

**CODIGO 00712, 00713, 00714, 00715, 00716, 00717, 00719, 00720, 00722, 00723, 00724, 00727, 00728, 05132, 09209, 09210, 09211, 09212, 09213**

**DESCRIPCION: FILTRO PRAGA 4 KG. D. 1050 1200 1400 1600 1800 2000**

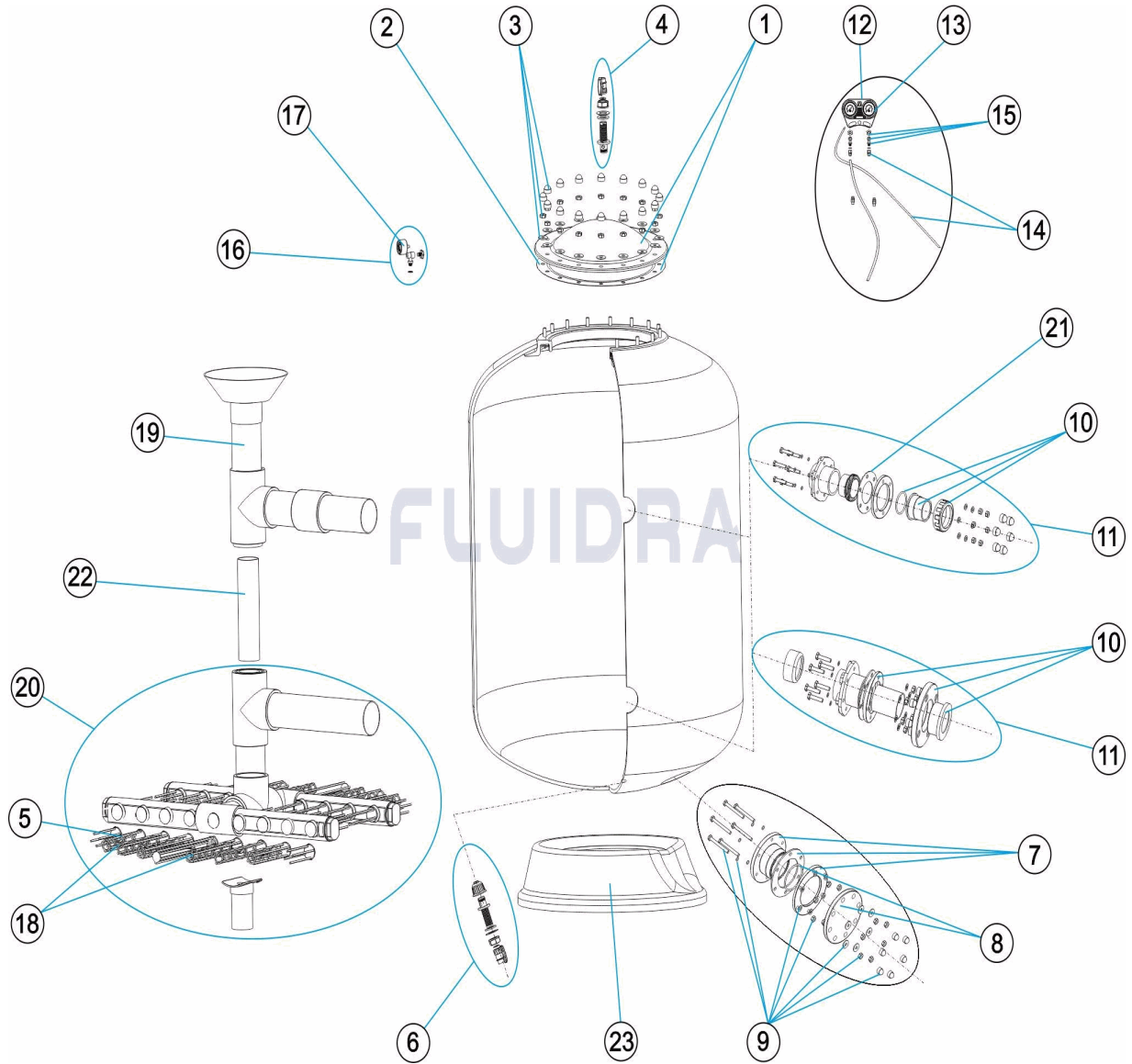

**ESPAÑOL**

| POS | CODIGO       | DESCRIPCION                   | CANTIDAD | POS | CODIGO       | DESCRIPCION                          | CANTIDAD |
|-----|--------------|-------------------------------|----------|-----|--------------|--------------------------------------|----------|
| 1   | 4404160105   | TAPA FILTRO + JUNTA           |          | 7   | * 4404160405 | PURGA ARENA 140                      |          |
| 2   | 4404160101   | JUNTA TORICA TAPA             |          | 8   | * 4404160108 | BRIDA CIEGA 90 + JUNTA TORICA        |          |
| 3   | 4404160103   | TORNILLERIA TAPA FILTRO       |          | 8   | * 4404160406 | BRIDA CIEGA 140 + JUNTA              |          |
| 4   | 4404160106   | PURGA AIRE 3/4"               |          | 9   | * 4404161449 | CJTO. TORNILLERIA DESCARGA ARENA D.1 |          |
| 5   | * 4404160818 | BRAZO COLECTOR 11/2" 90 MM "  |          | 9   | * 4404160147 | CJTO.TORNILLERIA DESCARGA ARENA D.1  |          |
| 5   | * 4404160819 | BRAZO COLECTOR 11/2" 160 MM " |          | 10  | * 4404070206 | TUERCA ENLACE 3 PIEZAS D63/75        |          |
| 5   | * 4404160820 | BRAZO COLECTOR 11/2" 225 MM " |          | 10  | * 4404160110 | BRIDA RACORD 75 + MANGUITO           |          |
| 5   | * 4404160821 | BRAZO COLECTOR 11/2" 260 MM " |          | 10  | * 4404160111 | BRIDA RACORD 90 + MANGUITO           |          |
| 5   | * 4404160822 | BRAZO COLECTOR 11/2" 325 MM " |          | 10  | * 4404160113 | BRIDA RACORD 110 + MANGUITO          |          |
| 5   | * 4404160823 | BRAZO COLECTOR 11/2" 360 MM " |          | 10  | * 4404160509 | BRIDA RACORD 125 + MANGUITO          |          |
| 5   | * 4404160824 | BRAZO COLECTOR 11/2" 425 MM " |          | 10  | * 4404160515 | BRIDA RACORD 140 + MANGUITO          |          |
| 5   | * 4404160825 | BRAZO COLECTOR 11/2" 460 MM " |          | 10  | * 4404160610 | BRIDA 160 PVC + MANGUITO             |          |

**CODIGO 00712, 00713, 00714, 00715, 00716, 00717, 00719, 00720, 00722, 00723, 00724, 00727, 00728, 05132, 09209, 09210, 09211, 09212, 09213**

**DESCRIPCION: FILTRO PRAGA 4 KG. D. 1050 1200 1400 1600 1800 2000**

|    |              |  |    |              |  |
|----|--------------|--|----|--------------|--|
| 5  | * 4404160826 | BRAZO COLECTOR 11/2" 525 MM "          | 11 | * 4404161450 | CJTO. ENTRADA SALIDA D. 63-75-1050     |
| 6  | 4404160109   | PURGA AGUA "                           | 11 | * 4404161451 | CJTO. ENTRADA SALIDA D.75-1050-1200    |
| 7  | * 4404160107 | PURGA ARENA 90                         | 11 | * 4404161453 | CJTO. ENTRADA SALIDA D.90-1050-1200-14 |
| 11 | * 4404161452 | CJTO. ENTRADA SALIDA D.75-1400         | 19 | * 4404160097 | CONJUNTO DIFUSOR BP.2000-160           |
| 11 | * 4404161454 | CJTO. ENTRADA SALIDA D.110-1400        | 20 | * 4404160098 | CONJUNTO COLECTOR BP.1050-63           |
| 11 | * 4404161455 | CJTO. ENTRADA SALIDA D.90-1600-1800    | 20 | * 4404160099 | CONJUNTO COLECTOR BP.1050-75           |
| 11 | * 4404161456 | CJTO. ENTRADA SALIDA D.110-1600-1800-2 | 20 | * 4404160100 | CONJUNTO COLECTOR BP.1050-90           |
| 11 | * 4404161457 | CJTO. ENTRADA SALIDA D.125-1600-1800   | 20 | * 4404160121 | CONJUNTO COLECTOR BP.1200-75           |
| 11 | * 4404160002 | CJTO. ENTRADA SALIDA D.140             | 20 | * 4404160122 | CONJUNTO COLECTOR BP.1200-90           |
| 11 | * 4404161459 | CJTO. ENTRADA SALIDA D.125-2000        | 20 | * 4404160123 | CONJUNTO COLECTOR BP.1400-75           |
| 11 | * 4404161460 | CJTO. ENTRADA SALIDA D.140-2000        | 20 | * 4404160124 | CONJUNTO COLECTOR BP.1400-90           |
| 11 | * 4404161461 | CJTO. ENTRADA SALIDA D.160-2000        | 20 | * 4404160302 | CONJUNTO COLECTOR BP.1400-90 CODO      |
| 12 | 4404170105   | CUERPO PANEL MANOMETROS                | 20 | * 4404160125 | CONJUNTO COLECTOR BP.1400-110          |
| 13 | 4404170101   | MANOMETRO 6 ATM.                       | 20 | * 4404160303 | CONJUNTO COLECTOR BP.1400-110 CODO     |
| 14 | 4404170104   | RACORD PANEL + TUBO                    | 20 | * 4404160126 | CONJUNTO COLECTOR BP.1600-90 + SOPC    |
| 15 | 4404170103   | PURGA PANEL MANOMETROS                 | 20 | * 4404160127 | CONJUNTO COLECTOR BP.1600-110 + SOP    |
| 16 | 4404161476   | MANOMETRO COMPLETO 6 KG.               | 20 | * 4404160128 | CONJUNTO COLECTOR BP.1600-125 + SOP    |
| 17 | 4404161477   | MANOMETRO 1/8" 6 KG/CM "               | 20 | * 4404160129 | CONJUNTO COLECTOR BP.1800-90 + SOPC    |
| 18 | * 4404161615 | CJTO. BRAZOS COLECTOR D.1050           | 20 | * 4404160130 | CONJUNTO COLECTOR BP.1800-110 + SOP    |
| 18 | * 4404160117 | CJTO. BRAZOS COLECTOR D.1200           | 20 | * 4404160131 | CONJUNTO COLECTOR BP.1800-125 + SOP    |
| 18 | * 4404161617 | CJTO. BRAZOS COLECTOR D.1400           | 20 | * 4404160132 | CONJUNTO COLECTOR BP.1800-140 + SOP    |
| 18 | * 4404160118 | CJTO. BRAZOS COLECTOR D.1600           | 20 | * 4404160133 | CONJUNTO COLECTOR BP.2000-110 + SOP    |
| 18 | * 4404160119 | CJTO. BRAZOS COLECTOR D.1800           | 20 | * 4404160134 | CONJUNTO COLECTOR BP.2000-125 + SOP    |
| 18 | * 4404160120 | CJTO. BRAZOS COLECTOR D.2000           | 20 | * 4404160135 | CONJUNTO COLECTOR BP.2000-140 + SOP    |
| 19 | * 4404160079 | CONJUNTO DIFUSOR BP.1050-63            | 20 | * 4404160136 | CONJUNTO COLECTOR BP.2000-160 + SOP    |
| 19 | * 4404160080 | CONJUNTO DIFUSOR BP.1050-75            | 21 | 4404160144   | JUNTA SALIDA D. 63 - 75                |
| 19 | * 4404160081 | CONJUNTO DIFUSOR BP.1050-90            | 22 | * 00703R0500 | SOPORTE DIFUSOR FILTRO 1.400 - 110     |
| 19 | * 4404160082 | CONJUNTO DIFUSOR BP.1200-75            | 22 | * 00690R0500 | SOPORTE DIFUSOR 1600-90                |
| 19 | * 4404160083 | CONJUNTO DIFUSOR BP.1200-90            | 22 | * 00697R0400 | SOPORTE DIFUSOR 1600-110               |
| 19 | * 4404160084 | CONJUNTO DIFUSOR BP.1400-75            | 22 | * 00710R0500 | SOPORTE DIFUSOR 1600-125               |
| 19 | * 4404160085 | CONJUNTO DIFUSOR BP.1400-90            | 22 | * 00691R0400 | SOPORTE DIFUSOR 1800-90                |
| 19 | * 4404160292 | CONJUNTO DIFUSOR BP.1400-90 CODO       | 22 | * 00698R0400 | SOPORTE DIFUSOR 1800 D.110             |
| 19 | * 4404160086 | CONJUNTO DIFUSOR BP.1400-110           | 22 | * 00705R0400 | SOPORTE DIFUSOR 1800-125               |
| 19 | * 4404160293 | CONJUNTO DIFUSOR BP.1400-110 CODO      | 22 | * 00711R0500 | SOPORTE DIFUSOR 1800-140               |
| 19 | * 4404160087 | CONJUNTO DIFUSOR BP.1600-90            | 22 | * 00692R0400 | SOPORTE DIFUSOR 2000 D.110             |
| 19 | * 4404160088 | CONJUNTO DIFUSOR BP.1600-110           | 22 | * 00699R0400 | SOPORTE DIFUSOR 2000 D.125             |
| 19 | * 4404160089 | CONJUNTO DIFUSOR BP.1600-125           | 22 | * 00706R0400 | SOPORTE DIFUSOR 2000-140               |
| 19 | * 4404160090 | CONJUNTO DIFUSOR BP.1800-90            | 22 | * 05083R0500 | SOPORTE DIFUSOR 2000 D.160             |
| 19 | * 4404160091 | CONJUNTO DIFUSOR BP.1800-110           | 23 | * 00687R0101 | PIE FILTRO 1.050                       |
| 19 | * 4404160092 | CONJUNTO DIFUSOR BP.1800-125           | 23 | * 00546R0101 | PIE FILTRO D.1200                      |
| 19 | * 4404160093 | CONJUNTO DIFUSOR BP.1800-140           | 23 | * 00689R0101 | PIE FILTRO D.1400                      |
| 19 | * 4404160094 | CONJUNTO DIFUSOR BP.2000-110           | 23 | * 00690R0101 | PIE FILTRO D.1600                      |
| 19 | * 4404160095 | CONJUNTO DIFUSOR BP.2000-125           | 23 | * 00691R0101 | PIE FILTRO 1.800                       |
| 19 | * 4404160096 | CONJUNTO DIFUSOR BP.2000-140           | 23 | * 00692R0101 | PIE FILTRO D.2000                      |

**CODIGO 00712, 00713, 00714, 00715, 00716, 00717, 00719, 00720, 00722, 00723, 00724, 00727, 00728, 05132, 09209, 09210, 09211, 09212, 09213**

**DESCRIPCION: FILTRO PRAGA 4 KG. D. 1050 1200 1400 1600 1800 2000**

## OBSERVACIONES

| POS | CODIGO       | OBSERVACIONES   |
|-----|--------------|---|
| 5   | * 4404160818 | PARA: 00715 [2UT], 00716 [2UT], 00717 [2UT], 00722 [2UT], 00723 [2UT], 00727 [2UT], 00728 [2UT], 05132 [2UT], 09211 [2UT], 09212 [2UT], 09213 [2UT]                           |
| 5   | * 4404160819 | PARA: 00716 [12UT], 00722 [12UT], 00728 [12UT], 09212 [12UT]  |
| 5   | * 4404160820 | PARA: 00712 [2UT], 00713 [2UT], 00715 [10UT], 00717 [12UT], 00719 [2UT], 00723 [12UT], 00724 [2UT], 00727 [10UT], 05132 [12UT], 09209 [2UT], 09211 [10UT], 09213 [12UT]       |
| 5   | * 4404160821 | PARA: 00714 [2UT], 00715 [2UT], 00720 [2UT], 00727 [2UT], 09210 [2UT], 09211 [2UT]  |
| 5   | * 4404160822 | PARA: 00712 [2UT], 00714 [2UT], 00715 [3UT], 00720 [2UT], 00724 [2UT], 00727 [3UT], 09209 [2UT], 09210 [2UT], 09211 [3UT]   |
| 5   | * 4404160823 | PARA: 00712 [3UT], 00713 [2UT], 00716 [2UT], 00717 [2UT], 00719 [2UT], 00722 [2UT], 00723 [2UT], 00724 [3UT], 00728 [2UT], 05132 [2UT], 09209 [3UT], 09212 [2UT], 09213 [2UT] |
| 5   | * 4404160824 | PARA: 00713 [3UT], 00716 [2UT], 00717 [2UT], 00719 [3UT], 00722 [2UT], 00723 [2UT], 00728 [2UT], 05132 [2UT], 09212 [2UT], 09213 [2UT]  |
| 5   | * 4404160825 | PARA: 00714 [2UT], 00716 [3UT], 00720 [2UT], 00722 [3UT], 00728 [3UT], 09210 [2UT], 09212 [3UT]   |
| 5   | * 4404160826 | PARA: 00714 [3UT], 00717 [3UT], 00720 [3UT], 00723 [3UT], 05132 [3UT], 09210 [3UT], 09213 [3UT]   |
| 7   | * 4404160107 | PARA: 00712, 00713, 00714, 00719, 00720, 00724, 09209, 09210  |
| 7   | * 4404160405 | PARA: 00715, 00716, 00717, 00722, 00723, 00727, 00728, 05132, 09211, 09212, 09213   |
| 8   | * 4404160108 | PARA: 00712, 00713, 00714, 00719, 00720, 00724, 09209, 09210  |
| 8   | * 4404160406 | PARA: 00715, 00716, 00717, 00722, 00723, 00727, 00728, 05132, 09211, 09212, 09213   |
| 9   | * 4404161449 | PARA: 00712, 00713, 00714, 00715, 00716, 00719, 00720, 00724, 09209, 09210, 09211, 09212, 09213   |
| 9   | * 4404160147 | PARA: 00717, 00722, 00723, 00727, 00728, 05132  |
| 10  | * 4404070206 | PARA: 09209   |
| 10  | * 4404160110 | PARA: 00712, 00713, 09210   |
| 10  | * 4404160111 | PARA: 00714, 00719, 00724, 09211, 09212   |
| 10  | * 4404160113 | PARA: 00715, 00716, 00720, 09213  |
| 10  | * 4404160509 | PARA: 00717, 00717, 00722   |
| 10  | * 4404160515 | PARA: 00723, 00728  |
| 10  | * 4404160610 | PARA: 05132   |
| 11  | * 4404161450 | PARA: 09209   |
| 11  | * 4404161451 | PARA: 00712, 00713  |
| 11  | * 4404161453 | PARA: 00714, 00719, 00724   |
| 11  | * 4404161452 | PARA: 09210   |
| 11  | * 4404161454 | PARA: 00720   |
| 11  | * 4404161455 | PARA: 09211, 09212  |
| 11  | * 4404161456 | PARA: 00715, 00716, 09213   |
| 11  | * 4404161457 | PARA: 00722, 00727  |
| 11  | * 4404160002 | PARA: 00728   |
| 11  | * 4404161459 | PARA: 00717   |
| 11  | * 4404161460 | PARA: 00723   |
| 11  | * 4404161461 | PARA: 05132   |
| 18  | * 4404161615 | PARA: 00712, 00724, 09209   |
| 18  | * 4404160117 | PARA: 00713, 00719  |
| 18  | * 4404161617 | PARA: 00714, 00720, 09210   |
| 18  | * 4404160118 | PARA: 00715, 00727, 09211   |
| 18  | * 4404160119 | PARA: 00716, 00722, 00728, 09212  |
| 18  | * 4404160120 | PARA: 00713, 00717, 05132, 09213  |
| 19  | * 4404160079 | PARA: 09209   |
| 19  | * 4404160080 | PARA: 00712   |
| 19  | * 4404160081 | PARA: 00724   |
| 19  | * 4404160082 | PARA: 00713   |
| 19  | * 4404160083 | PARA: 00719   |
| 19  | * 4404160084 | PARA: 09210   |
| 19  | * 4404160085 | PARA: 00714 ANTES DEL 06/2019 / BEFORE 06/2019  |

**CODIGO 00712, 00713, 00714, 00715, 00716, 00717, 00719, 00720, 00722, 00723, 00724, 00727, 00728, 05132, 09209, 09210, 09211, 09212, 09213**

**DESCRIPCION: FILTRO PRAGA 4 KG. D. 1050 1200 1400 1600 1800 2000**

|    |              |   |
|----|--------------|---|
| 19 | * 4404160292 | PARA: 00714 DESPUÉS DEL 06/2019 / AFTER 06/2019 |
| 19 | * 4404160086 | PARA: 00720 ANTES DEL 06/2019 / BEFORE 06/2019  |
| 19 | * 4404160293 | PARA: 00720 DESPUÉS DEL 06/2019 / AFTER 06/2019 |
| 19 | * 4404160087 | PARA: 09211                                     |
| 19 | * 4404160088 | PARA: 00715                                     |
| 19 | * 4404160089 | PARA: 00727                                     |
| 19 | * 4404160090 | PARA: 09212                                     |
| 19 | * 4404160091 | PARA: 00716                                     |
| 19 | * 4404160092 | PARA: 00722                                     |
| 19 | * 4404160093 | PARA: 00728                                     |
| 19 | * 4404160094 | PARA: 09213                                     |
| 19 | * 4404160095 | PARA: 00717                                     |
| 19 | * 4404160096 | PARA: 00723                                     |
| 19 | * 4404160097 | PARA: 05132                                     |
| 20 | * 4404160098 | PARA: 09209                                     |
| 20 | * 4404160099 | PARA: 00712                                     |
| 20 | * 4404160100 | PARA: 00724                                     |
| 20 | * 4404160121 | PARA: 00713                                     |
| 20 | * 4404160122 | PARA: 00719                                     |
| 20 | * 4404160123 | PARA: 09210                                     |
| 20 | * 4404160124 | PARA: 00714 ANTES DEL 06/2019 / BEFORE 06/2019  |
| 20 | * 4404160302 | PARA: 00714 DESPUÉS DEL 06/2019 / AFTER 06/2019 |
| 20 | * 4404160125 | PARA: 00720 ANTES DEL 06/2019 / BEFORE 06/2019  |
| 20 | * 4404160303 | PARA: 00720 DESPUÉS DEL 06/2019 / AFTER 06/2019 |
| 20 | * 4404160126 | PARA: 09211                                     |
| 20 | * 4404160127 | PARA: 00715                                     |
| 20 | * 4404160128 | PARA: 00727                                     |
| 20 | * 4404160129 | PARA: 09212                                     |
| 20 | * 4404160130 | PARA: 00716                                     |
| 20 | * 4404160131 | PARA: 00722                                     |
| 20 | * 4404160132 | PARA: 00728                                     |
| 20 | * 4404160133 | PARA: 09213                                     |
| 20 | * 4404160134 | PARA: 00717                                     |
| 20 | * 4404160135 | PARA: 00723                                     |
| 20 | * 4404160136 | PARA: 05132                                     |
| 22 | * 00703R0500 | PARA: 00720                                     |
| 22 | * 00699R0500 | PARA: 09211                                     |
| 22 | * 00697R0400 | PARA: 00715                                     |
| 22 | * 00710R0500 | PARA: 00727                                     |
| 22 | * 00691R0400 | PARA: 09212                                     |
| 22 | * 00698R0400 | PARA: 00716                                     |
| 22 | * 00705R0400 | PARA: 00722                                     |
| 22 | * 00711R0500 | PARA: 00728                                     |
| 22 | * 00692R0400 | PARA: 09213                                     |
| 22 | * 00699R0400 | PARA: 00717                                     |
| 22 | * 00706R0400 | PARA: 00723                                     |
| 22 | * 05083R0500 | PARA: 05132                                     |
| 23 | * 00687R0101 | PARA: 00712, 00724, 09209                       |
| 23 | * 00546R0101 | PARA: 00713, 00719                              |
| 23 | * 00689R0101 | PARA: 00714, 00720, 09210                       |
| 23 | * 00690R0101 | PARA: 00715, 00727, 09211                       |
| 23 | * 00691R0101 | PARA: 00716, 00722, 00728, 09212                |

**CODIGO**                    **00712, 00713, 00714, 00715, 00716, 00717, 00719, 00720, 00722, 00723,**  
**00724, 00727, 00728, 05132, 09209, 09210, 09211, 09212, 09213**

**DESCRIPCION: FILTRO PRAGA 4 KG. D. 1050 1200 1400 1600 1800 2000**

23

\* 00692R0101

PARA: 00717, 00723, 05132, 09213

---

CODE 00712, 00713, 00714, 00715, 00716, 00717, 00719, 00720, 00722, 00723, 00724, 00727, 00728, 05132, 09209, 09210, 09211, 09212, 09213

DESCRIPTION: FILTRE PRAGA 4 KG. D. 1050120014001600

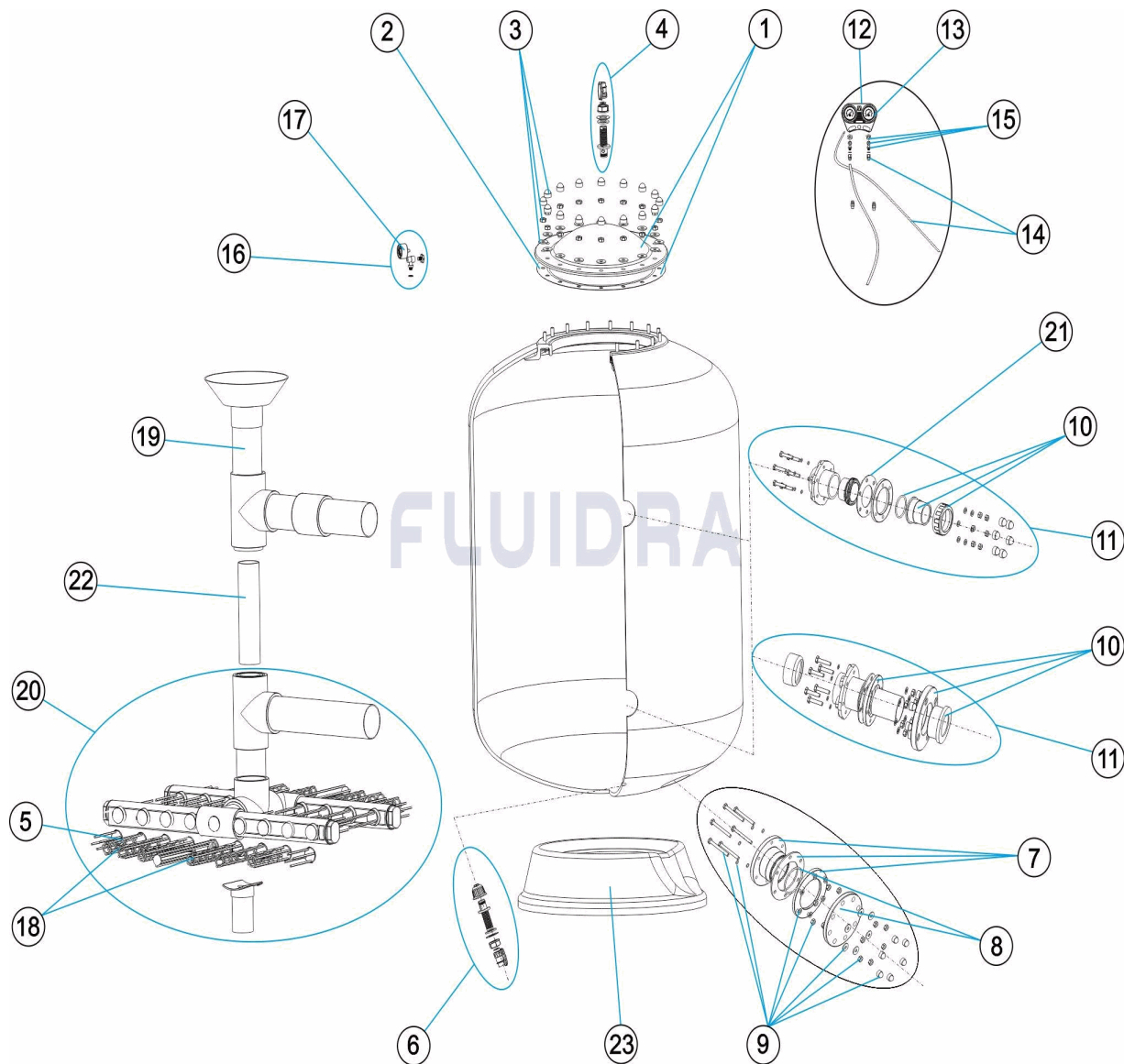

FRANCAIS

| POS | CODE         | DESCRIPTION                         | QUANTITE | POS | CODE         | DESCRIPTION                         | QUANTITE |
|-----|--------------|-------------------------------------|----------|-----|--------------|-------------------------------------|----------|
| 1   | 4404160105   | COUVERCLE FILTRE + JOINT            |          | 7   | * 4404160405 | PURGE SABLE 140                     |          |
| 2   | 4404160101   | JOINT TORIQUE COUVERCLE             |          | 8   | * 4404160108 | PLAQUE PLEINE 90 + JOINT TORIQUE    |          |
| 3   | 4404160103   | VISSERIE COUVERCLE DE FILTRE        |          | 8   | * 4404160406 | PLAQUE PLEINE POUR VIDANGE SABLE 14 |          |
| 4   | 4404160106   | PURGE D'AIR 3/4"                    |          | 9   | * 4404161449 | ENSEMBLE VOISSERIE DÉCHARGE SABLE   |          |
| 5   | * 4404160818 | BRAS DE REPARTITEUR 11/2" 90 M/M "  |          | 9   | * 4404160147 | ENSEMBLE VOISSERIE DÉCHARGE SABLE   |          |
| 5   | * 4404160819 | BRAS DE REPARTITEUR 11/2" 160 M/M " |          | 10  | * 4404070206 | ECROU RACCORD 3 PIECES D63/75       |          |
| 5   | * 4404160820 | BRAS DE REPARTITEUR 11/2" 225 M/M " |          | 10  | * 4404160110 | BRIDE RACCORD 75 + MANCHON          |          |
| 5   | * 4404160821 | BRAS DE REPARTITEUR 11/2" 260 M/M " |          | 10  | * 4404160111 | BRIDE RACCORD 90 + RACCORD          |          |
| 5   | * 4404160822 | BRAS DE REPARTITEUR 11/2" 325 M/M " |          | 10  | * 4404160113 | BRIDE RACCORD 110 + RACCORD         |          |
| 5   | * 4404160823 | BRAS DE REPARTITEUR 11/2" 360 M/M " |          | 10  | * 4404160509 | BRIDE RACCORD 125 + RACCORD         |          |
| 5   | * 4404160824 | BRAS DE REPARTITEUR 11/2" 425 M/M " |          | 10  | * 4404160515 | BRIDE RACCORD 140 + RACCORD         |          |
| 5   | * 4404160825 | BRAS DE REPARTITEUR 11/2" 460 M/M " |          | 10  | * 4404160610 | BRIDE 160 PVC + RACCORD             |          |

CODE **00712, 00713, 00714, 00715, 00716, 00717, 00719, 00720, 00722, 00723, 00724, 00727, 00728, 05132, 09209, 09210, 09211, 09212, 09213**

DESCRIPTION: **FILTRE PRAGA 4 KG. D. 1050120014001600**

|    |              |                                     |    |              |                                      |
|----|--------------|-------------------------------------|----|--------------|--------------------------------------|
| 5  | * 4404160826 | BRAS DE REPARTITEUR 11/2" 525 M/M " | 11 | * 4404161450 | ENTRÉE SORTIE D.63-1050              |
| 6  | 4404160109   | PURGE D'EAU "                       | 11 | * 4404161451 | ENTRÉE SORTIE D.75-1050-1200         |
| 7  | * 4404160107 | PURGE SABLE 90                      | 11 | * 4404161453 | ENTRÉE SORTIE D.90-1050-1200-1400    |
| 11 | * 4404161452 | ENTRÉE SORTIE D.75-1400             | 19 | * 4404160097 | ENSEMBLE DIFFUSEUR BP.2000-160       |
| 11 | * 4404161454 | ENTRÉE SORTIE D.110-1400            | 20 | * 4404160098 | ENSEMBLE COLLECTEUR BP.1050-63       |
| 11 | * 4404161455 | ENTRÉE SORTIE D.90-1600-1800        | 20 | * 4404160099 | ENSEMBLE COLLECTEUR BP.1050-75       |
| 11 | * 4404161456 | ENTRÉE SORTIE D.110-1600-1800-2000  | 20 | * 4404160100 | ENSEMBLE COLLECTEUR BP.1050-90       |
| 11 | * 4404161457 | ENTRÉE SORTIE D.125-1600-1800       | 20 | * 4404160121 | ENSEMBLE COLLECTEUR BP.1200-75       |
| 11 | * 4404160002 | ENTRÉE SORTIE D.140                 | 20 | * 4404160122 | ENSEMBLE COLLECTEUR BP.1200-90       |
| 11 | * 4404161459 | ENTRÉE SORTIE D.125-2000            | 20 | * 4404160123 | ENSEMBLE COLLECTEUR BP.1400-75       |
| 11 | * 4404161460 | ENTRÉE SORTIE D.140-2000            | 20 | * 4404160124 | ENSEMBLE COLLECTEUR BP.1400-90       |
| 11 | * 4404161461 | ENTRÉE SORTIE D.160-2000            | 20 | * 4404160302 | ENSEMBLE COLLECTEUR BP.1400-90 COU   |
| 12 | 4404170105   | CORPS FACADE MANOMETRES             | 20 | * 4404160125 | ENSEMBLE COLLECTEUR BP.1400-110      |
| 13 | 4404170101   | MANOMETRE 6 BARS                    | 20 | * 4404160303 | ENSEMBLE COLLECTEUR BP.1400-110 COL  |
| 14 | 4404170104   | RACCORD FACADE + TUBE               | 20 | * 4404160126 | ENSEMBLE COLLECTEUR BP.1600-90 + SU  |
| 15 | 4404170103   | PURGE D'AIR                         | 20 | * 4404160127 | ENSEMBLE COLLECTEUR BP.1600-110 + SI |
| 16 | 4404161476   | MANOMETRE COMPLET 6 KG.             | 20 | * 4404160128 | ENSEMBLE COLLECTEUR BP.1600-125 + SI |
| 17 | 4404161477   | MANOMETRE 1/8" 6 KG./C "            | 20 | * 4404160129 | ENSEMBLE COLLECTEUR BP.1800-90 + SU  |
| 18 | * 4404161615 | ENSEMBLE BRAS DE REPARTITEUR D. 10€ | 20 | * 4404160130 | ENSEMBLE COLLECTEUR BP.1800-110 + SI |
| 18 | * 4404160117 | ENSEMBLE BRAS DE REPARTITEUR D. 12€ | 20 | * 4404160131 | ENSEMBLE COLLECTEUR BP.1800-125 + SI |
| 18 | * 4404161617 | ENSEMBLE BRAS DE REPARTITEUR D. 14€ | 20 | * 4404160132 | ENSEMBLE COLLECTEUR BP.1800-140 + SI |
| 18 | * 4404160118 | ENSEMBLE BRAS DE REPARTITEUR D. 16€ | 20 | * 4404160133 | ENSEMBLE COLLECTEUR BP.2000-110 + SI |
| 18 | * 4404160119 | ENSEMBLE BRAS DE REPARTITEUR D. 18€ | 20 | * 4404160134 | ENSEMBLE COLLECTEUR BP.2000-125 + SI |
| 18 | * 4404160120 | ENSEMBLE BRAS DE REPARTITEUR D. 20€ | 20 | * 4404160135 | ENSEMBLE COLLECTEUR BP.2000-140 + SI |
| 19 | * 4404160079 | ENSEMBLE DIFFUSEUR BP.1050-63       | 20 | * 4404160136 | ENSEMBLE COLLECTEUR BP.2000-160 + SI |
| 19 | * 4404160080 | ENSEMBLE DIFFUSEUR BP.1050-75       | 21 | 4404160144   | JOINT SORTIE D. 63 - 75              |
| 19 | * 4404160081 | ENSEMBLE DIFFUSEUR BP.1050-90       | 22 | * 00703R0500 | SUPPORT DIFFUSEUR D.110 - 1400       |
| 19 | * 4404160082 | ENSEMBLE DIFFUSEUR BP.1200-75       | 22 | * 00690R0500 | SUPPORT DIFFUSEUR D.90 - 1600        |
| 19 | * 4404160083 | ENSEMBLE DIFFUSEUR BP.1200-90       | 22 | * 00697R0400 | SUPPORT DIFFUSEUR D.110 - 1600       |
| 19 | * 4404160084 | ENSEMBLE DIFFUSEUR BP.1400-75       | 22 | * 00710R0500 | SUPPORT DIFFUSEUR D.125 - 1600       |
| 19 | * 4404160085 | ENSEMBLE DIFFUSEUR BP.1400-90       | 22 | * 00691R0400 | SUPPORT DIFFUSEUR D.90 - 1800        |
| 19 | * 4404160292 | ENSEMBLE DIFFUSEUR BP.1400-90 COUD  | 22 | * 00698R0400 | SUPPORT DIFFUSEUR D.110 - 1800       |
| 19 | * 4404160086 | ENSEMBLE DIFFUSEUR BP.1400-110      | 22 | * 00705R0400 | SUPPORT DIFFUSEUR D.125 - 1800       |
| 19 | * 4404160293 | ENSEMBLE DIFFUSEUR BP.1400-110 COUI | 22 | * 00711R0500 | SUPPORT DIFFUSEUR D.140 - 1800       |
| 19 | * 4404160087 | ENSEMBLE DIFFUSEUR BP.1600-90       | 22 | * 00692R0400 | SUPPORT DIFFUSEUR D.110 - 2000       |
| 19 | * 4404160088 | ENSEMBLE DIFFUSEUR BP.1600-110      | 22 | * 00699R0400 | SUPPORT DIFFUSEUR D.125 - 200        |
| 19 | * 4404160089 | ENSEMBLE DIFFUSEUR BP.1600-125      | 22 | * 00706R0400 | SUPPORT DIFFUSEUR D.140 - 2000       |
| 19 | * 4404160090 | ENSEMBLE DIFFUSEUR BP.1800-90       | 22 | * 05083R0500 | SUPPORT DIFFUSEUR D.160 - 2000       |
| 19 | * 4404160091 | ENSEMBLE DIFFUSEUR BP.1800-110      | 23 | * 00687R0101 | SOCLE D.1050                         |
| 19 | * 4404160092 | ENSEMBLE DIFFUSEUR BP.1800-125      | 23 | * 00546R0101 | SOCLE D.1200                         |
| 19 | * 4404160093 | ENSEMBLE DIFFUSEUR BP.1800-140      | 23 | * 00689R0101 | SOCLE D.1400                         |
| 19 | * 4404160094 | ENSEMBLE DIFFUSEUR BP.2000-110      | 23 | * 00690R0101 | SOCLE D.1600                         |
| 19 | * 4404160095 | ENSEMBLE DIFFUSEUR BP.2000-125      | 23 | * 00691R0101 | SOCLE D.1800                         |
| 19 | * 4404160096 | ENSEMBLE DIFFUSEUR BP.2000-140      | 23 | * 00692R0101 | SOCLE D.2000                         |



CODE **00712, 00713, 00714, 00715, 00716, 00717, 00719, 00720, 00722, 00723, 00724, 00727, 00728, 05132, 09209, 09210, 09211, 09212, 09213**

DESCRIPTION: **FILTRE PRAGA 4 KG. D. 1050120014001600**

## OBSERVATIONS

| POS | CODE         | OBSERVATIONS  |
|-----|--------------|---|
| 5   | * 4404160818 | POUR: 00715 [2UT], 00716 [2UT], 00717 [2UT], 00722 [2UT], 00723 [2UT], 00727 [2UT], 00728 [2UT], 05132 [2UT], 09211 [2UT], 09212 [2UT], 09213 [2UT]                           |
| 5   | * 4404160819 | POUR: 00716 [12UT], 00722 [12UT], 00728 [12UT], 09212 [12UT]  |
| 5   | * 4404160820 | POUR: 00712 [2UT], 00713 [2UT], 00715 [10UT], 00717 [12UT], 00719 [2UT], 00723 [12UT], 00724 [2UT], 00727 [10UT], 05132 [12UT], 09209 [2UT], 09211 [10UT], 09213 [12UT]       |
| 5   | * 4404160821 | POUR: 00714 [2UT], 00715 [2UT], 00720 [2UT], 00727 [2UT], 09210 [2UT], 09211 [2UT]  |
| 5   | * 4404160822 | POUR: 00712 [2UT], 00714 [2UT], 00715 [3UT], 00720 [2UT], 00724 [2UT], 00727 [3UT], 09209 [2UT], 09210 [2UT], 09211 [3UT]   |
| 5   | * 4404160823 | POUR: 00712 [3UT], 00713 [2UT], 00716 [2UT], 00717 [2UT], 00719 [2UT], 00722 [2UT], 00723 [2UT], 00724 [3UT], 00728 [2UT], 05132 [2UT], 09209 [3UT], 09212 [2UT], 09213 [2UT] |
| 5   | * 4404160824 | POUR: 00713 [3UT], 00716 [2UT], 00717 [2UT], 00719 [3UT], 00722 [2UT], 00723 [2UT], 00728 [2UT], 05132 [2UT], 09212 [2UT], 09213 [2UT]  |
| 5   | * 4404160825 | POUR: 00714 [2UT], 00716 [3UT], 00720 [2UT], 00722 [3UT], 00728 [3UT], 09210 [2UT], 09212 [3UT]   |
| 5   | * 4404160826 | POUR: 00714 [3UT], 00717 [3UT], 00720 [3UT], 00723 [3UT], 05132 [3UT], 09210 [3UT], 09213 [3UT]   |
| 7   | * 4404160107 | POUR: 00712, 00713, 00714, 00719, 00720, 00724, 09209, 09210  |
| 7   | * 4404160405 | POUR: 00715, 00716, 00717, 00722, 00723, 00727, 00728, 05132, 09211, 09212, 09213   |
| 8   | * 4404160108 | POUR: 00712, 00713, 00714, 00719, 00720, 00724, 09209, 09210  |
| 8   | * 4404160406 | POUR: 00715, 00716, 00717, 00722, 00723, 00727, 00728, 05132, 09211, 09212, 09213   |
| 9   | * 4404161449 | POUR: 00712, 00713, 00714, 00715, 00716, 00719, 00720, 00724, 09209, 09210, 09211, 09212, 09213   |
| 9   | * 4404160147 | POUR: 00717, 00722, 00723, 00727, 00728, 05132  |
| 10  | * 4404070206 | POUR: 09209   |
| 10  | * 4404160110 | POUR: 00712, 00713, 09210   |
| 10  | * 4404160111 | POUR: 00714, 00719, 00724, 09211, 09212   |
| 10  | * 4404160113 | POUR: 00715, 00716, 00720, 09213  |
| 10  | * 4404160509 | POUR: 00717, 00717, 00722   |
| 10  | * 4404160515 | POUR: 00723, 00728  |
| 10  | * 4404160610 | POUR: 05132   |
| 11  | * 4404161450 | POUR: 09209   |
| 11  | * 4404161451 | POUR: 00712, 00713  |
| 11  | * 4404161453 | POUR: 00714, 00719, 00724   |
| 11  | * 4404161452 | POUR: 09210   |
| 11  | * 4404161454 | POUR: 00720   |
| 11  | * 4404161455 | POUR: 09211, 09212  |
| 11  | * 4404161456 | POUR: 00715, 00716, 09213   |
| 11  | * 4404161457 | POUR: 00722, 00727  |
| 11  | * 4404160002 | POUR: 00728   |
| 11  | * 4404161459 | POUR: 00717   |
| 11  | * 4404161460 | POUR: 00723   |
| 11  | * 4404161461 | POUR: 05132   |
| 18  | * 4404161615 | POUR: 00712, 00724, 09209   |
| 18  | * 4404160117 | POUR: 00713, 00719  |
| 18  | * 4404161617 | POUR: 00714, 00720, 09210   |
| 18  | * 4404160118 | POUR: 00715, 00727, 09211   |
| 18  | * 4404160119 | POUR: 00716, 00722, 00728, 09212  |
| 18  | * 4404160120 | POUR: 00713, 00717, 05132, 09213  |
| 19  | * 4404160079 | POUR: 09209   |
| 19  | * 4404160080 | POUR: 00712   |
| 19  | * 4404160081 | POUR: 00724   |
| 19  | * 4404160082 | POUR: 00713   |
| 19  | * 4404160083 | POUR: 00719   |
| 19  | * 4404160084 | POUR: 09210   |
| 19  | * 4404160085 | POUR: 00714 ANTES DEL 06/2019 / BEFORE 06/2019  |



CODE **00712, 00713, 00714, 00715, 00716, 00717, 00719, 00720, 00722, 00723, 00724, 00727, 00728, 05132, 09209, 09210, 09211, 09212, 09213**

DESCRIPTION: **FILTRE PRAGA 4 KG. D. 1050120014001600**

|    |              |   |
|----|--------------|---|
| 19 | * 4404160292 | POUR: 00714 DESPUÉS DEL 06/2019 / AFTER 06/2019 |
| 19 | * 4404160086 | POUR: 00720 ANTES DEL 06/2019 / BEFORE 06/2019  |
| 19 | * 4404160293 | POUR: 00720 DESPUÉS DEL 06/2019 / AFTER 06/2019 |
| 19 | * 4404160087 | POUR: 09211                                     |
| 19 | * 4404160088 | POUR: 00715                                     |
| 19 | * 4404160089 | POUR: 00727                                     |
| 19 | * 4404160090 | POUR: 09212                                     |
| 19 | * 4404160091 | POUR: 00716                                     |
| 19 | * 4404160092 | POUR: 00722                                     |
| 19 | * 4404160093 | POUR: 00728                                     |
| 19 | * 4404160094 | POUR: 09213                                     |
| 19 | * 4404160095 | POUR: 00717                                     |
| 19 | * 4404160096 | POUR: 00723                                     |
| 19 | * 4404160097 | POUR: 05132                                     |
| 20 | * 4404160098 | POUR: 09209                                     |
| 20 | * 4404160099 | POUR: 00712                                     |
| 20 | * 4404160100 | POUR: 00724                                     |
| 20 | * 4404160121 | POUR: 00713                                     |
| 20 | * 4404160122 | POUR: 00719                                     |
| 20 | * 4404160123 | POUR: 09210                                     |
| 20 | * 4404160124 | POUR: 00714 ANTES DEL 06/2019 / BEFORE 06/2019  |
| 20 | * 4404160302 | POUR: 00714 DESPUÉS DEL 06/2019 / AFTER 06/2019 |
| 20 | * 4404160125 | POUR: 00720 ANTES DEL 06/2019 / BEFORE 06/2019  |
| 20 | * 4404160303 | POUR: 00720 DESPUÉS DEL 06/2019 / AFTER 06/2019 |
| 20 | * 4404160126 | POUR: 09211                                     |
| 20 | * 4404160127 | POUR: 00715                                     |
| 20 | * 4404160128 | POUR: 00727                                     |
| 20 | * 4404160129 | POUR: 09212                                     |
| 20 | * 4404160130 | POUR: 00716                                     |
| 20 | * 4404160131 | POUR: 00722                                     |
| 20 | * 4404160132 | POUR: 00728                                     |
| 20 | * 4404160133 | POUR: 09213                                     |
| 20 | * 4404160134 | POUR: 00717                                     |
| 20 | * 4404160135 | POUR: 00723                                     |
| 20 | * 4404160136 | POUR: 05132                                     |
| 22 | * 00703R0500 | POUR: 00720                                     |
| 22 | * 00699R0500 | POUR: 09211                                     |
| 22 | * 00697R0400 | POUR: 00715                                     |
| 22 | * 00710R0500 | POUR: 00727                                     |
| 22 | * 00691R0400 | POUR: 09212                                     |
| 22 | * 00698R0400 | POUR: 00716                                     |
| 22 | * 00705R0400 | POUR: 00722                                     |
| 22 | * 00711R0500 | POUR: 00728                                     |
| 22 | * 00692R0400 | POUR: 09213                                     |
| 22 | * 00699R0400 | POUR: 00717                                     |
| 22 | * 00706R0400 | POUR: 00723                                     |
| 22 | * 05083R0500 | POUR: 05132                                     |
| 23 | * 00687R0101 | POUR: 00712, 00724, 09209                       |
| 23 | * 00546R0101 | POUR: 00713, 00719                              |
| 23 | * 00689R0101 | POUR: 00714, 00720, 09210                       |
| 23 | * 00690R0101 | POUR: 00715, 00727, 09211                       |
| 23 | * 00691R0101 | POUR: 00716, 00722, 00728, 09212                |

CODE                    **00712, 00713, 00714, 00715, 00716, 00717, 00719, 00720, 00722, 00723,  
00724, 00727, 00728, 05132, 09209, 09210, 09211, 09212, 09213**

DESCRIPTION: **FILTRE PRAGA 4 KG. D. 1050120014001600**

23

\* 00692R0101

POUR: 00717, 00723, 05132, 09213

---

CODE **00712, 00713, 00714, 00715, 00716, 00717, 00719, 00720, 00722, 00723, 00724, 00727, 00728, 05132, 09209, 09210, 09211, 09212, 09213**

DESCRIPTION: **PRAGA FILTER 4 KG. D. 1050 1200 1400 1600**

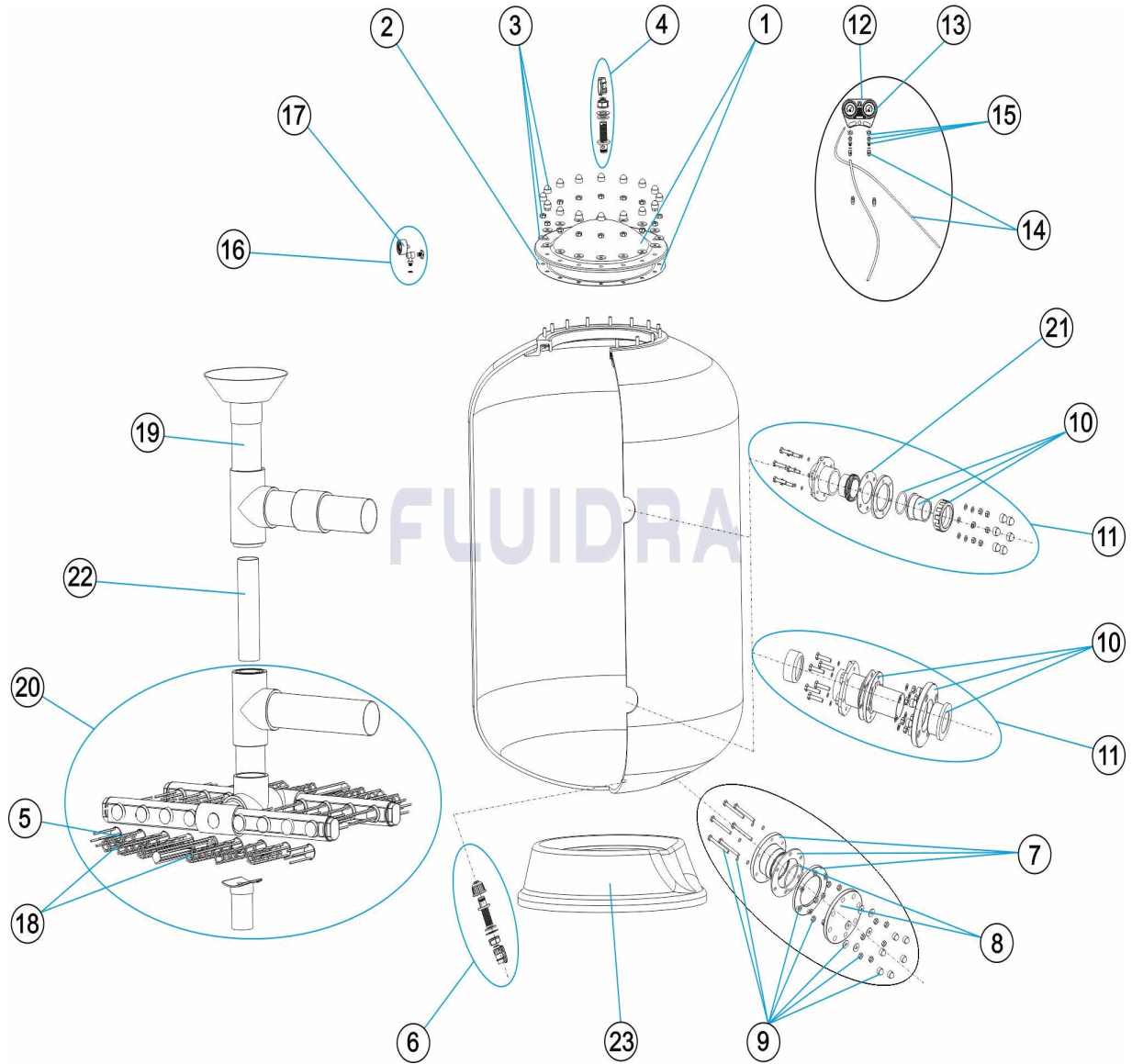

**ENGLISH**

| POS | CODE         | DESCRIPTION                   | QUANTITY | POS | CODE         | DESCRIPTION                    | QUANTITY |
|-----|--------------|-------------------------------|----------|-----|--------------|--------------------------------|----------|
| 1   | 4404160105   | FILTER LID + GASKET           |          | 7   | * 4404160405 | SAND PURGE 140                 |          |
| 2   | 4404160101   | LID 'O' RING                  |          | 8   | * 4404160108 | BLANK FLANGE 90 + O-RING       |          |
| 3   | 4404160103   | FILTER LID BOLTS              |          | 8   | * 4404160406 | BLANK FLANGE 140 + GASKET      |          |
| 4   | 4404160106   | AIR PURGE 3/4"                |          | 9   | * 4404161449 | SCREW SET SAND DISCHARGE D.90  |          |
| 5   | * 4404160818 | MANIFOLD ARM 1 1/2" 90 M/M.   |          | 9   | * 4404160147 | SCREW SET SAND DISCHARGE D.140 |          |
| 5   | * 4404160819 | MANIFOLD ARM 1 1/2" 160 M/M " |          | 10  | * 4404070206 | 3 PIECE CONNECTION D63/75      |          |
| 5   | * 4404160820 | MANIFOLD ARM 1 1/2" 225 M/M " |          | 10  | * 4404160110 | FLANGE FITTING 75 + BUSHING    |          |
| 5   | * 4404160821 | MANIFOLD ARM 1 1/2" 260 M/M " |          | 10  | * 4404160111 | FLANGE FITTING 90 + FITTING    |          |
| 5   | * 4404160822 | MANIFOLD ARM 1 1/2" 325 M/M " |          | 10  | * 4404160113 | FLANGE FITTING 110 + FITTING   |          |
| 5   | * 4404160823 | MANIFOLD ARM 1 1/2" 360 M/M " |          | 10  | * 4404160509 | FLANGE FITTING 125 + BUSHING   |          |
| 5   | * 4404160824 | MANIFOLD ARM 1 1/2" 425 M/M " |          | 10  | * 4404160515 | FLANGE FITTING 140 + BUSHING   |          |
| 5   | * 4404160825 | MANIFOLD ARM 1 1/2" 460 M/M " |          | 10  | * 4404160610 | FLANGE 160 PVC + BUSHING       |          |

**CODE**                    **00712, 00713, 00714, 00715, 00716, 00717, 00719, 00720, 00722, 00723,**  
**00724, 00727, 00728, 05132, 09209, 09210, 09211, 09212, 09213**  
**DESCRIPTION: PRAGA FILTER 4 KG. D. 1050 1200 1400 1600**

|    |              |                                       |    |              |                                      |
|----|--------------|---------------------------------------|----|--------------|--------------------------------------|
| 5  | * 4404160826 | MANIFOLD ARM 11/2" 525 M/M "          | 11 | * 4404161450 | KIT INLET/ONTLET D.63-1050           |
| 6  | 4404160109   | WATER PURGE "                         | 11 | * 4404161451 | KIT INLET/ONTLET D.75-1050-1200      |
| 7  | * 4404160107 | SAND PURGE 90                         | 11 | * 4404161453 | KIT INLET/ONTLET D.90-1050-1200-1400 |
| 11 | * 4404161452 | KIT INLET/ONTLET D.75-1400            | 19 | * 4404160097 | DIFFUSER ASSEMBLY BP.2000-160        |
| 11 | * 4404161454 | KIT INLET/ONTLET D.110-1400           | 20 | * 4404160098 | MANIFOLD ASSEMBLY BP.1050-63         |
| 11 | * 4404161455 | KIT INLET/ONTLET D.90-1600-1800       | 20 | * 4404160099 | MANIFOLD ASSEMBLY BP.1050-75         |
| 11 | * 4404161456 | KIT INLET/ONTLET D.110-1600-1800-2000 | 20 | * 4404160100 | MANIFOLD ASSEMBLY BP.1050-90         |
| 11 | * 4404161457 | KIT INLET/ONTLET D.125-1600-1800      | 20 | * 4404160121 | MANIFOLD ASSEMBLY BP.1200-75         |
| 11 | * 4404160002 | KIT INLET/ONTLET D.140                | 20 | * 4404160122 | MANIFOLD ASSEMBLY BP.1200-90         |
| 11 | * 4404161459 | KIT INLET/ONTLET D.125-2000           | 20 | * 4404160123 | MANIFOLD ASSEMBLY BP.1400-75         |
| 11 | * 4404161460 | KIT INLET/ONTLET D.140-2000           | 20 | * 4404160124 | MANIFOLD ASSEMBLY BP.1400-90         |
| 11 | * 4404161461 | KIT INLET/ONTLET D.160-2000           | 20 | * 4404160302 | MANIFOLD ASSEMBLY BP.1400-90 ELBOW   |
| 12 | 4404170105   | PRESSURE GAUGE PANEL BODY             | 20 | * 4404160125 | MANIFOLD ASSEMBLY BP.1400-110        |
| 13 | 4404170101   | PRESSURE GAUGE 6 BAR                  | 20 | * 4404160303 | MANIFOLD ASSEMBLY BP.1400-110 ELBOW  |
| 14 | 4404170104   | PRESSURE FITTINGS + TUBE              | 20 | * 4404160126 | MANIFOLD ASSEMBLY BP.1600-90 + SUPP  |
| 15 | 4404170103   | AIR BLEED ASSEMBLY                    | 20 | * 4404160127 | MANIFOLD ASSEMBLY BP.1600-110 + SUPP |
| 16 | 4404161476   | COMPLETE PRESSURE GAUGE UNIT 6 KG     | 20 | * 4404160128 | MANIFOLD ASSEMBLY BP.1600-125 + SUPP |
| 17 | 4404161477   | PRESSURE GAUGE 1/8" 6 KG./C "         | 20 | * 4404160129 | MANIFOLD ASSEMBLY BP.1800-90 + SUPP  |
| 18 | * 4404161615 | MANIFOLD ARM ASSEMBLY D. 1050         | 20 | * 4404160130 | MANIFOLD ASSEMBLY BP.1800-110 + SUPP |
| 18 | * 4404160117 | MANIFOLD ARM ASSEMBLY D. 1200         | 20 | * 4404160131 | MANIFOLD ASSEMBLY BP.1800-125 + SUPP |
| 18 | * 4404161617 | MANIFOLD ARM ASSEMBLY D. 1400         | 20 | * 4404160132 | MANIFOLD ASSEMBLY BP.1800-140 + SUPP |
| 18 | * 4404160118 | MANIFOLD ARM ASSEMBLY D. 1600         | 20 | * 4404160133 | MANIFOLD ASSEMBLY BP.2000-110 + SUPP |
| 18 | * 4404160119 | MANIFOLD ARM ASSEMBLY D. 1800         | 20 | * 4404160134 | MANIFOLD ASSEMBLY BP.2000-125 + SUPP |
| 18 | * 4404160120 | MANIFOLD ARM ASSEMBLY D. 2000         | 20 | * 4404160135 | MANIFOLD ASSEMBLY BP.2000-140 + SUPP |
| 19 | * 4404160079 | DIFFUSER ASSEMBLY BP.1050-63          | 20 | * 4404160136 | MANIFOLD ASSEMBLY BP.2000-160 + SUPP |
| 19 | * 4404160080 | DIFFUSER ASSEMBLY BP.1050-75          | 21 | 4404160144   | GASKET OUTLET D. 63 - 75             |
| 19 | * 4404160081 | DIFFUSER ASSEMBLY BP.1050-90          | 22 | * 00703R0500 | SOPORTE DIFUSOR FILTRO 1.400 - 110   |
| 19 | * 4404160082 | DIFFUSER ASSEMBLY BP.1200-75          | 22 | * 00690R0500 | DIFFUSER SUPPORT D.1600-90           |
| 19 | * 4404160083 | DIFFUSER ASSEMBLY BP.1200-90          | 22 | * 00697R0400 | DIFFUSER SUPPORT D.1600-110          |
| 19 | * 4404160084 | DIFFUSER ASSEMBLY BP.1400-75          | 22 | * 00710R0500 | DIFFUSER SUPPORT D.1600-125          |
| 19 | * 4404160085 | DIFFUSER ASSEMBLY BP.1400-90          | 22 | * 00691R0400 | DIFFUSER SUPPORT D.1800-90           |
| 19 | * 4404160292 | DIFFUSER ASSEMBLY BP.1400-90 ELBOW    | 22 | * 00698R0400 | DIFFUSER SUPPORT D.1800-110          |
| 19 | * 4404160086 | DIFFUSER ASSEMBLY BP.1400-110         | 22 | * 00705R0400 | DIFFUSER SUPPORT D.1800-125          |
| 19 | * 4404160293 | DIFFUSER ASSEMBLY BP.1400-110 ELBOW   | 22 | * 00711R0500 | DIFFUSER SUPPORT D.1800-140          |
| 19 | * 4404160087 | DIFFUSER ASSEMBLY BP.1600-90          | 22 | * 00692R0400 | DIFFUSER SUPPORT D.2000-110          |
| 19 | * 4404160088 | DIFFUSER ASSEMBLY BP.1600-110         | 22 | * 00699R0400 | DIFFUSER SUPPORT D.2000-125          |
| 19 | * 4404160089 | DIFFUSER ASSEMBLY BP.1600-125         | 22 | * 00706R0400 | DIFFUSER SUPPORT D.2000-140          |
| 19 | * 4404160090 | DIFFUSER ASSEMBLY BP.1800-90          | 22 | * 05083R0500 | DIFFUSER SUPPORT D.2000-160          |
| 19 | * 4404160091 | DIFFUSER ASSEMBLY BP.1800-110         | 23 | * 00687R0101 | FILTER BASE D. 1050                  |
| 19 | * 4404160092 | DIFFUSER ASSEMBLY BP.1800-125         | 23 | * 00546R0101 | FILTER BASE D. 1200                  |
| 19 | * 4404160093 | DIFFUSER ASSEMBLY BP.1800-140         | 23 | * 00689R0101 | FILTER BASE D. 1400                  |
| 19 | * 4404160094 | DIFFUSER ASSEMBLY BP.2000-110         | 23 | * 00690R0101 | FILTER BASE D. 1600                  |
| 19 | * 4404160095 | DIFFUSER ASSEMBLY BP.2000-125         | 23 | * 00691R0101 | FILTER BASE D. 1800                  |
| 19 | * 4404160096 | DIFFUSER ASSEMBLY BP.2000-140         | 23 | * 00692R0101 | FILTER BASE 2000                     |

CODE **00712, 00713, 00714, 00715, 00716, 00717, 00719, 00720, 00722, 00723, 00724, 00727, 00728, 05132, 09209, 09210, 09211, 09212, 09213**

DESCRIPTION: **PRAGA FILTER 4 KG. D. 1050 1200 1400 1600**

## OBSERVATIONS

| POS | CODE         | OBSERVATIONS   |
|-----|--------------|--|
| 5   | * 4404160818 | FOR: 00715 [2UT], 00716 [2UT], 00717 [2UT], 00722 [2UT], 00723 [2UT], 00727 [2UT], 00728 [2UT], 05132 [2UT], 09211 [2UT], 09212 [2UT], 09213 [2UT]                           |
| 5   | * 4404160819 | FOR: 00716 [12UT], 00722 [12UT], 00728 [12UT], 09212 [12UT]  |
| 5   | * 4404160820 | FOR: 00712 [2UT], 00713 [2UT], 00715 [10UT], 00717 [12UT], 00719 [2UT], 00723 [12UT], 00724 [2UT], 00727 [10UT], 05132 [12UT], 09209 [2UT], 09211 [10UT], 09213 [12UT]       |
| 5   | * 4404160821 | FOR: 00714 [2UT], 00715 [2UT], 00720 [2UT], 00727 [2UT], 09210 [2UT], 09211 [2UT]  |
| 5   | * 4404160822 | FOR: 00712 [2UT], 00714 [2UT], 00715 [3UT], 00720 [2UT], 00724 [2UT], 00727 [3UT], 09209 [2UT], 09210 [2UT], 09211 [3UT]   |
| 5   | * 4404160823 | FOR: 00712 [3UT], 00713 [2UT], 00716 [2UT], 00717 [2UT], 00719 [2UT], 00722 [2UT], 00723 [2UT], 00724 [3UT], 00728 [2UT], 05132 [2UT], 09209 [3UT], 09212 [2UT], 09213 [2UT] |
| 5   | * 4404160824 | FOR: 00713 [3UT], 00716 [2UT], 00717 [2UT], 00719 [3UT], 00722 [2UT], 00723 [2UT], 00728 [2UT], 05132 [2UT], 09212 [2UT], 09213 [2UT]  |
| 5   | * 4404160825 | FOR: 00714 [2UT], 00716 [3UT], 00720 [2UT], 00722 [3UT], 00728 [3UT], 09210 [2UT], 09212 [3UT]   |
| 5   | * 4404160826 | FOR: 00714 [3UT], 00717 [3UT], 00720 [3UT], 00723 [3UT], 05132 [3UT], 09210 [3UT], 09213 [3UT]   |
| 7   | * 4404160107 | FOR: 00712, 00713, 00714, 00719, 00720, 00724, 09209, 09210  |
| 7   | * 4404160405 | FOR: 00715, 00716, 00717, 00722, 00723, 00727, 00728, 05132, 09211, 09212, 09213   |
| 8   | * 4404160108 | FOR: 00712, 00713, 00714, 00719, 00720, 00724, 09209, 09210  |
| 8   | * 4404160406 | FOR: 00715, 00716, 00717, 00722, 00723, 00727, 00728, 05132, 09211, 09212, 09213   |
| 9   | * 4404161449 | FOR: 00712, 00713, 00714, 00715, 00716, 00719, 00720, 00724, 09209, 09210, 09211, 09212, 09213   |
| 9   | * 4404160147 | FOR: 00717, 00722, 00723, 00727, 00728, 05132  |
| 10  | * 4404070206 | FOR: 09209   |
| 10  | * 4404160110 | FOR: 00712, 00713, 09210   |
| 10  | * 4404160111 | FOR: 00714, 00719, 00724, 09211, 09212   |
| 10  | * 4404160113 | FOR: 00715, 00716, 00720, 09213  |
| 10  | * 4404160509 | FOR: 00717, 00717, 00722   |
| 10  | * 4404160515 | FOR: 00723, 00728  |
| 10  | * 4404160610 | FOR: 05132   |
| 11  | * 4404161450 | FOR: 09209   |
| 11  | * 4404161451 | FOR: 00712, 00713  |
| 11  | * 4404161453 | FOR: 00714, 00719, 00724   |
| 11  | * 4404161452 | FOR: 09210   |
| 11  | * 4404161454 | FOR: 00720   |
| 11  | * 4404161455 | FOR: 09211, 09212  |
| 11  | * 4404161456 | FOR: 00715, 00716, 09213   |
| 11  | * 4404161457 | FOR: 00722, 00727  |
| 11  | * 4404160002 | FOR: 00728   |
| 11  | * 4404161459 | FOR: 00717   |
| 11  | * 4404161460 | FOR: 00723   |
| 11  | * 4404161461 | FOR: 05132   |
| 18  | * 4404161615 | FOR: 00712, 00724, 09209   |
| 18  | * 4404160117 | FOR: 00713, 00719  |
| 18  | * 4404161617 | FOR: 00714, 00720, 09210   |
| 18  | * 4404160118 | FOR: 00715, 00727, 09211   |
| 18  | * 4404160119 | FOR: 00716, 00722, 00728, 09212  |
| 18  | * 4404160120 | FOR: 00713, 00717, 05132, 09213  |
| 19  | * 4404160079 | FOR: 09209   |
| 19  | * 4404160080 | FOR: 00712   |
| 19  | * 4404160081 | FOR: 00724   |
| 19  | * 4404160082 | FOR: 00713   |
| 19  | * 4404160083 | FOR: 00719   |
| 19  | * 4404160084 | FOR: 09210   |
| 19  | * 4404160085 | FOR: 00714 ANTES DEL 06/2019 / BEFORE 06/2019  |

\* SEE OBSERVATIONS SHEET

CODE                    **00712, 00713, 00714, 00715, 00716, 00717, 00719, 00720, 00722, 00723,  
00724, 00727, 00728, 05132, 09209, 09210, 09211, 09212, 09213**

DESCRIPTION: **PRAGA FILTER 4 KG. D. 1050 1200 1400 1600**

|    |              |  |
|----|--------------|--|
| 19 | * 4404160292 | FOR: 00714 DESPUÉS DEL 06/2019 / AFTER 06/2019 |
| 19 | * 4404160086 | FOR: 00720 ANTES DEL 06/2019 / BEFORE 06/2019  |
| 19 | * 4404160293 | FOR: 00720 DESPUÉS DEL 06/2019 / AFTER 06/2019 |
| 19 | * 4404160087 | FOR: 09211                                     |
| 19 | * 4404160088 | FOR: 00715                                     |
| 19 | * 4404160089 | FOR: 00727                                     |
| 19 | * 4404160090 | FOR: 09212                                     |
| 19 | * 4404160091 | FOR: 00716                                     |
| 19 | * 4404160092 | FOR: 00722                                     |
| 19 | * 4404160093 | FOR: 00728                                     |
| 19 | * 4404160094 | FOR: 09213                                     |
| 19 | * 4404160095 | FOR: 00717                                     |
| 19 | * 4404160096 | FOR: 00723                                     |
| 19 | * 4404160097 | FOR: 05132                                     |
| 20 | * 4404160098 | FOR: 09209                                     |
| 20 | * 4404160099 | FOR: 00712                                     |
| 20 | * 4404160100 | FOR: 00724                                     |
| 20 | * 4404160121 | FOR: 00713                                     |
| 20 | * 4404160122 | FOR: 00719                                     |
| 20 | * 4404160123 | FOR: 09210                                     |
| 20 | * 4404160124 | FOR: 00714 ANTES DEL 06/2019 / BEFORE 06/2019  |
| 20 | * 4404160302 | FOR: 00714 DESPUÉS DEL 06/2019 / AFTER 06/2019 |
| 20 | * 4404160125 | FOR: 00720 ANTES DEL 06/2019 / BEFORE 06/2019  |
| 20 | * 4404160303 | FOR: 00720 DESPUÉS DEL 06/2019 / AFTER 06/2019 |
| 20 | * 4404160126 | FOR: 09211                                     |
| 20 | * 4404160127 | FOR: 00715                                     |
| 20 | * 4404160128 | FOR: 00727                                     |
| 20 | * 4404160129 | FOR: 09212                                     |
| 20 | * 4404160130 | FOR: 00716                                     |
| 20 | * 4404160131 | FOR: 00722                                     |
| 20 | * 4404160132 | FOR: 00728                                     |
| 20 | * 4404160133 | FOR: 09213                                     |
| 20 | * 4404160134 | FOR: 00717                                     |
| 20 | * 4404160135 | FOR: 00723                                     |
| 20 | * 4404160136 | FOR: 05132                                     |
| 22 | * 00703R0500 | FOR: 00720                                     |
| 22 | * 00690R0500 | FOR: 09211                                     |
| 22 | * 00697R0400 | FOR: 00715                                     |
| 22 | * 00710R0500 | FOR: 00727                                     |
| 22 | * 00691R0400 | FOR: 09212                                     |
| 22 | * 00698R0400 | FOR: 00716                                     |
| 22 | * 00705R0400 | FOR: 00722                                     |
| 22 | * 00711R0500 | FOR: 00728                                     |
| 22 | * 00692R0400 | FOR: 09213                                     |
| 22 | * 00699R0400 | FOR: 00717                                     |
| 22 | * 00706R0400 | FOR: 00723                                     |
| 22 | * 05083R0500 | FOR: 05132                                     |
| 23 | * 00687R0101 | FOR: 00712, 00724, 09209                       |
| 23 | * 00546R0101 | FOR: 00713, 00719                              |
| 23 | * 00689R0101 | FOR: 00714, 00720, 09210                       |
| 23 | * 00690R0101 | FOR: 00715, 00727, 09211                       |
| 23 | * 00691R0101 | FOR: 00716, 00722, 00728, 09212                |

CODE                    **00712, 00713, 00714, 00715, 00716, 00717, 00719, 00720, 00722, 00723,  
00724, 00727, 00728, 05132, 09209, 09210, 09211, 09212, 09213**

DESCRIPTION: **PRAGA FILTER 4 KG. D. 1050 1200 1400 1600**

23

\* 00692R0101

FOR: 00717, 00723, 05132, 09213



**CODICE** 00712, 00713, 00714, 00715, 00716, 00717, 00719, 00720, 00722, 00723, 00724, 00727, 00728, 05132, 09209, 09210, 09211, 09212, 09213

**DESCRIZIONE:** FILTRO PRAGA 4 KG D. 1050-1200-1400-1600

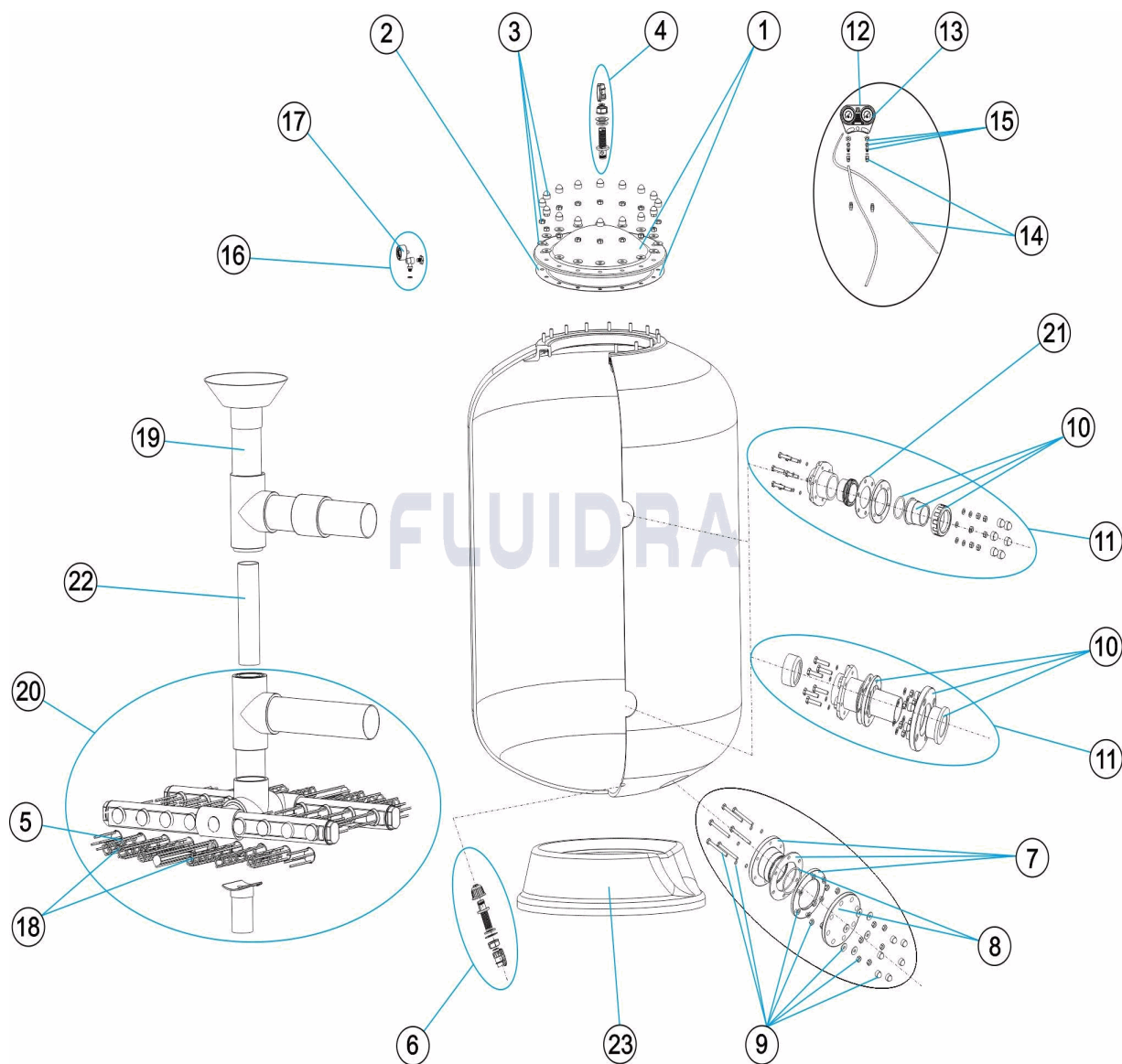

**ITALIANO**

| POS | CODICE       | DESCRIZIONE                         | QUANTITA' | POS | CODICE       | DESCRIZIONE                      | QUANTITA' |
|-----|--------------|-------------------------------------|-----------|-----|--------------|----------------------------------|-----------|
| 1   | 4404160105   | COPERCHIO FILTRO + GUARNIZIONE      |           | 7   | * 4404160405 | SCARICO SABBIA 140               |           |
| 2   | 4404160101   | O-RING COPERCHIO                    |           | 8   | * 4404160108 | FLANGIA CIECA 90 + O-RING        |           |
| 3   | 4404160103   | BULLONERIA COPERCHIO FILTRO         |           | 8   | * 4404160406 | FLANGIA CIECA 140 + GUARNIZIONE  |           |
| 4   | 4404160106   | SFIATO ARIA 3/4"                    |           | 9   | * 4404161449 | KIT VITI SCARICO SABBIA D.90     |           |
| 5   | * 4404160818 | CANDELOTTO COLLECTORE 11/2" 90 M/M  |           | 9   | * 4404160147 | KIT VITI SCARICO SABBIA D.140    |           |
| 5   | * 4404160819 | CANDELOTTO COLLECTORE 11/2" 160 M/M |           | 10  | * 4404070206 | GHIERA BOCCHETONE D63/75         |           |
| 5   | * 4404160820 | CANDELOTTO COLLECTORE 11/2" 225 M/M |           | 10  | * 4404160110 | FLANGIA RACCORDO 75 + MANICOTTO  |           |
| 5   | * 4404160821 | CANDELOTTO COLLECTORE 11/2" 260 M/M |           | 10  | * 4404160111 | FLANGIA RACCORDO 90 + MANICOTTO  |           |
| 5   | * 4404160822 | CANDELOTTO COLLECTORE 11/2" 325 M/M |           | 10  | * 4404160113 | FLANGIA RACCORDO 110 + MANICOTTO |           |
| 5   | * 4404160823 | CANDELOTTO COLLECTORE 11/2" 360 M/M |           | 10  | * 4404160509 | FLANGIA RACCORDO 125 + MANICOTTO |           |
| 5   | * 4404160824 | CANDELOTTO COLLECTORE 11/2" 425 M/M |           | 10  | * 4404160515 | FLANGIA RACCORDO 140 + MANICOTTO |           |
| 5   | * 4404160825 | CANDELOTTO COLLECTORE 11/2" 460 M/M |           | 10  | * 4404160610 | FLANGIA 160 PVC + MANICOTTO      |           |

**CODICE**                    **00712, 00713, 00714, 00715, 00716, 00717, 00719, 00720, 00722, 00723, 00724, 00727, 00728, 05132, 09209, 09210, 09211, 09212, 09213**

**DESCRIZIONE: FILTRO PRAGA 4 KG D. 1050-1200-1400-1600**

|    |              |   |    |              |  |
|----|--------------|---|----|--------------|--|
| 5  | * 4404160826 | CANDELOTTO COLLECTORE 1 1/2" 525 MM     | 11 | * 4404161450 | KIT ENTRATA USCITA D.63-1050           |
| 6  | 4404160109   | SCARICO ACQUA "                         | 11 | * 4404161451 | KIT ENTRATA USCITA D.75-1050-1200      |
| 7  | * 4404160107 | SCARICO SABBIA 90                       | 11 | * 4404161453 | KIT ENTRATA USCITA D.90-1050-1200-1400 |
| 11 | * 4404161452 | KIT ENTRATA USCITA D.75-1400            | 19 | * 4404160097 | RACCORDO DIFFUSORE BP.2000-160         |
| 11 | * 4404161454 | KIT ENTRATA USCITA D.110-1400           | 20 | * 4404160098 | KIT COLLETTORE BP.1050-63              |
| 11 | * 4404161455 | KIT ENTRATA USCITA D.90-1600-1800       | 20 | * 4404160099 | KIT COLLETTORE BP.1050-75              |
| 11 | * 4404161456 | KIT ENTRATA USCITA D.110-1600-1800-2000 | 20 | * 4404160100 | KIT COLLETTORE BP.1050-90              |
| 11 | * 4404161457 | KIT ENTRATA USCITA D.125-1600-1800      | 20 | * 4404160121 | KIT COLLETTORE BP.1200-75              |
| 11 | * 4404160002 | KIT ENTRATA USCITA D.140                | 20 | * 4404160122 | KIT COLLETTORE BP.1200-90              |
| 11 | * 4404161459 | KIT ENTRATA USCITA D.125-2000           | 20 | * 4404160123 | KIT COLLETTORE BP.1400-75              |
| 11 | * 4404161460 | KIT ENTRATA USCITA D.140-2000           | 20 | * 4404160124 | KIT COLLETTORE BP.1400-90              |
| 11 | * 4404161461 | KIT ENTRATA USCITA D.160-2000           | 20 | * 4404160302 | KIT COLLETTORE BP.1400-90 GOMITO       |
| 12 | 4404170105   | CORPO PANNELLO MANOMETRI                | 20 | * 4404160125 | KIT COLLETTORE BP.1400-110             |
| 13 | 4404170101   | MANOMETRO 6 ATM                         | 20 | * 4404160303 | KIT COLLETTORE BP.1400-110 T GOMITO    |
| 14 | 4404170104   | RACCORDO PANNELLO + TUBO                | 20 | * 4404160126 | KIT COLLETTORE BP.1600-90 + SUPPORTO   |
| 15 | 4404170103   | SFIATO PANNELLO MANOMETRI               | 20 | * 4404160127 | KIT COLLETTORE BP.1600-110 + SUPPORTO  |
| 16 | 4404161476   | MANOMETRO COMPLETO 6 KG.                | 20 | * 4404160128 | KIT COLLETTORE BP.1600-125 + SUPPORTO  |
| 17 | 4404161477   | MANOMETRO 1/8" 6 KG./C "                | 20 | * 4404160129 | KIT COLLETTORE BP.1800-90 + SUPPORTO   |
| 18 | * 4404161615 | GRUPPO CANDELOTTO COLLECTORE D. 63      | 20 | * 4404160130 | KIT COLLETTORE BP.1800-110 + SUPPORTO  |
| 18 | * 4404160117 | GRUPPO CANDELOTTO COLLECTORE D. 75      | 20 | * 4404160131 | KIT COLLETTORE BP.1800-125 + SUPPORTO  |
| 18 | * 4404161617 | GRUPPO CANDELOTTO COLLECTORE D. 90      | 20 | * 4404160132 | KIT COLLETTORE BP.1600-110 + SUPPORTO  |
| 18 | * 4404160118 | GRUPPO CANDELOTTO COLLECTORE D. 110     | 20 | * 4404160133 | KIT COLLETTORE BP.2000-110 + SUPPORTO  |
| 18 | * 4404160119 | GRUPPO CANDELOTTO COLLECTORE D. 125     | 20 | * 4404160134 | KIT COLLETTORE BP.2000-125 + SUPPORTO  |
| 18 | * 4404160120 | GRUPPO CANDELOTTO COLLECTORE D. 140     | 20 | * 4404160135 | KIT COLLETTORE BP.2000-140 + SUPPORTO  |
| 19 | * 4404160079 | RACCORDO DIFFUSORE BP.1050-63           | 20 | * 4404160136 | KIT COLLETTORE BP.2000-160 + SUPPORTO  |
| 19 | * 4404160080 | RACCORDO DIFFUSORE BP.1050-75           | 21 | 4404160144   | GUARNIZIONE USCITA D. 63 - 75          |
| 19 | * 4404160081 | RACCORDO DIFFUSORE BP.1050-90           | 22 | * 00703R0500 | SUPPORTO DIFFUSORE FILTRO 1400-110     |
| 19 | * 4404160082 | RACCORDO DIFFUSORE BP.1200-75           | 22 | * 00690R0500 | SUPPORTO DIFFUSORE FILTRO 1600-90      |
| 19 | * 4404160083 | RACCORDO DIFFUSORE BP.1200-90           | 22 | * 00697R0400 | SUPPORTO DIFFUSORE FILTRO 1600-110     |
| 19 | * 4404160084 | RACCORDO DIFFUSORE BP.1400-75           | 22 | * 00710R0500 | SUPPORTO DIFFUSORE FILTRO 1600-125     |
| 19 | * 4404160085 | RACCORDO DIFFUSORE BP.1400-90           | 22 | * 00691R0400 | SUPPORTO DIFFUSORE FILTRO 1800-90      |
| 19 | * 4404160292 | RACCORDO DIFFUSORE BP.1400-90 GOMI      | 22 | * 00698R0400 | SUPPORTO DIFFUSORE FILTRO 1800-110     |
| 19 | * 4404160086 | RACCORDO DIFFUSORE BP.1400-110          | 22 | * 00705R0400 | SUPPORTO DIFFUSORE FILTRO 1800-125     |
| 19 | * 4404160293 | RACCORDO DIFFUSORE BP.1400-110 GOMI     | 22 | * 00711R0500 | SUPPORTO DIFFUSORE FILTRO 1800-140     |
| 19 | * 4404160087 | RACCORDO DIFFUSORE BP.1600-90           | 22 | * 00692R0400 | SUPPORTO DIFFUSORE FILTRO 2000-110     |
| 19 | * 4404160088 | RACCORDO DIFFUSORE BP.1600-110          | 22 | * 00699R0400 | SUPPORTO DIFFUSORE FILTRO 2000-125     |
| 19 | * 4404160089 | RACCORDO DIFFUSORE BP.1600-125          | 22 | * 00706R0400 | SUPPORTO DIFFUSORE FILTRO 2000-140     |
| 19 | * 4404160090 | RACCORDO DIFFUSORE BP.1800-90           | 22 | * 05083R0500 | SUPPORTO DIFFUSORE FILTRO 2000-160     |
| 19 | * 4404160091 | RACCORDO DIFFUSORE BP.1800-110          | 23 | * 00687R0101 | BASE FILTRO D 1050                     |
| 19 | * 4404160092 | RACCORDO DIFFUSORE BP.1800-125          | 23 | * 00546R0101 | BASE FILTRO D 1200                     |
| 19 | * 4404160093 | RACCORDO DIFFUSORE BP.1800-140          | 23 | * 00689R0101 | BASE FILTRO D 1400                     |
| 19 | * 4404160094 | RACCORDO DIFFUSORE BP.2000-110          | 23 | * 00690R0101 | BASE FILTRO D 1600                     |
| 19 | * 4404160095 | RACCORDO DIFFUSORE BP.2000-125          | 23 | * 00691R0101 | BASE FILTRO D 1800                     |
| 19 | * 4404160096 | RACCORDO DIFFUSORE BP.2000-140          | 23 | * 00692R0101 | BASE FILTRO 2000                       |

**CODICE 00712, 00713, 00714, 00715, 00716, 00717, 00719, 00720, 00722, 00723, 00724, 00727, 00728, 05132, 09209, 09210, 09211, 09212, 09213**

**DESCRIZIONE: FILTRO PRAGA 4 KG D. 1050-1200-1400-1600**

## OSSERVAZIONI

| POS | CODICE       | OSSERVAZIONI   |
|-----|--------------|--|
| 5   | * 4404160818 | PER: 00715 [2UT], 00716 [2UT], 00717 [2UT], 00722 [2UT], 00723 [2UT], 00727 [2UT], 00728 [2UT], 05132 [2UT], 09211 [2UT], 09212 [2UT], 09213 [2UT]                           |
| 5   | * 4404160819 | PER: 00716 [12UT], 00722 [12UT], 00728 [12UT], 09212 [12UT]  |
| 5   | * 4404160820 | PER: 00712 [2UT], 00713 [2UT], 00715 [10UT], 00717 [12UT], 00719 [2UT], 00723 [12UT], 00724 [2UT], 00727 [10UT], 05132 [12UT], 09209 [2UT], 09211 [10UT], 09213 [12UT]       |
| 5   | * 4404160821 | PER: 00714 [2UT], 00715 [2UT], 00720 [2UT], 00727 [2UT], 09210 [2UT], 09211 [2UT]  |
| 5   | * 4404160822 | PER: 00712 [2UT], 00714 [2UT], 00715 [3UT], 00720 [2UT], 00724 [2UT], 00727 [3UT], 09209 [2UT], 09210 [2UT], 09211 [3UT]   |
| 5   | * 4404160823 | PER: 00712 [3UT], 00713 [2UT], 00716 [2UT], 00717 [2UT], 00719 [2UT], 00722 [2UT], 00723 [2UT], 00724 [3UT], 00728 [2UT], 05132 [2UT], 09209 [3UT], 09212 [2UT], 09213 [2UT] |
| 5   | * 4404160824 | PER: 00713 [3UT], 00716 [2UT], 00717 [2UT], 00719 [3UT], 00722 [2UT], 00723 [2UT], 00728 [2UT], 05132 [2UT], 09212 [2UT], 09213 [2UT]  |
| 5   | * 4404160825 | PER: 00714 [2UT], 00716 [3UT], 00720 [2UT], 00722 [3UT], 00728 [3UT], 09210 [2UT], 09212 [3UT]   |
| 5   | * 4404160826 | PER: 00714 [3UT], 00717 [3UT], 00720 [3UT], 00723 [3UT], 05132 [3UT], 09210 [3UT], 09213 [3UT]   |
| 7   | * 4404160107 | PER: 00712, 00713, 00714, 00719, 00720, 00724, 09209, 09210  |
| 7   | * 4404160405 | PER: 00715, 00716, 00717, 00722, 00723, 00727, 00728, 05132, 09211, 09212, 09213   |
| 8   | * 4404160108 | PER: 00712, 00713, 00714, 00719, 00720, 00724, 09209, 09210  |
| 8   | * 4404160406 | PER: 00715, 00716, 00717, 00722, 00723, 00727, 00728, 05132, 09211, 09212, 09213   |
| 9   | * 4404161449 | PER: 00712, 00713, 00714, 00715, 00716, 00719, 00720, 00724, 09209, 09210, 09211, 09212, 09213   |
| 9   | * 4404160147 | PER: 00717, 00722, 00723, 00727, 00728, 05132  |
| 10  | * 4404070206 | PER: 09209   |
| 10  | * 4404160110 | PER: 00712, 00713, 09210   |
| 10  | * 4404160111 | PER: 00714, 00719, 00724, 09211, 09212   |
| 10  | * 4404160113 | PER: 00715, 00716, 00720, 09213  |
| 10  | * 4404160509 | PER: 00717, 00717, 00722   |
| 10  | * 4404160515 | PER: 00723, 00728  |
| 10  | * 4404160610 | PER: 05132   |
| 11  | * 4404161450 | PER: 09209   |
| 11  | * 4404161451 | PER: 00712, 00713  |
| 11  | * 4404161453 | PER: 00714, 00719, 00724   |
| 11  | * 4404161452 | PER: 09210   |
| 11  | * 4404161454 | PER: 00720   |
| 11  | * 4404161455 | PER: 09211, 09212  |
| 11  | * 4404161456 | PER: 00715, 00716, 09213   |
| 11  | * 4404161457 | PER: 00722, 00727  |
| 11  | * 4404160002 | PER: 00728   |
| 11  | * 4404161459 | PER: 00717   |
| 11  | * 4404161460 | PER: 00723   |
| 11  | * 4404161461 | PER: 05132   |
| 18  | * 4404161615 | PER: 00712, 00724, 09209   |
| 18  | * 4404160117 | PER: 00713, 00719  |
| 18  | * 4404161617 | PER: 00714, 00720, 09210   |
| 18  | * 4404160118 | PER: 00715, 00727, 09211   |
| 18  | * 4404160119 | PER: 00716, 00722, 00728, 09212  |
| 18  | * 4404160120 | PER: 00713, 00717, 05132, 09213  |
| 19  | * 4404160079 | PER: 09209   |
| 19  | * 4404160080 | PER: 00712   |
| 19  | * 4404160081 | PER: 00724   |
| 19  | * 4404160082 | PER: 00713   |
| 19  | * 4404160083 | PER: 00719   |
| 19  | * 4404160084 | PER: 09210   |
| 19  | * 4404160085 | PER: 00714 ANTES DEL 06/2019 / BEFORE 06/2019  |

**CODICE**                    **00712, 00713, 00714, 00715, 00716, 00717, 00719, 00720, 00722, 00723,**  
**00724, 00727, 00728, 05132, 09209, 09210, 09211, 09212, 09213**

**DESCRIZIONE: FILTRO PRAGA 4 KG D. 1050-1200-1400-1600**

|    |              |                                 |                                     |
|----|--------------|---------------------------------|-------------------------------------|
| 19 | * 4404160292 | PER: 00714                      | DESPUÉS DEL 06/2019 / AFTER 06/2019 |
| 19 | * 4404160086 | PER: 00720                      | ANTES DEL 06/2019 / BEFORE 06/2019  |
| 19 | * 4404160293 | PER: 00720                      | DESPUÉS DEL 06/2019 / AFTER 06/2019 |
| 19 | * 4404160087 | PER: 09211                      |                                     |
| 19 | * 4404160088 | PER: 00715                      |                                     |
| 19 | * 4404160089 | PER: 00727                      |                                     |
| 19 | * 4404160090 | PER: 09212                      |                                     |
| 19 | * 4404160091 | PER: 00716                      |                                     |
| 19 | * 4404160092 | PER: 00722                      |                                     |
| 19 | * 4404160093 | PER: 00728                      |                                     |
| 19 | * 4404160094 | PER: 09213                      |                                     |
| 19 | * 4404160095 | PER: 00717                      |                                     |
| 19 | * 4404160096 | PER: 00723                      |                                     |
| 19 | * 4404160097 | PER: 05132                      |                                     |
| 20 | * 4404160098 | PER: 09209                      |                                     |
| 20 | * 4404160099 | PER: 00712                      |                                     |
| 20 | * 4404160100 | PER: 00724                      |                                     |
| 20 | * 4404160121 | PER: 00713                      |                                     |
| 20 | * 4404160122 | PER: 00719                      |                                     |
| 20 | * 4404160123 | PER: 09210                      |                                     |
| 20 | * 4404160124 | PER: 00714                      | ANTES DEL 06/2019 / BEFORE 06/2019  |
| 20 | * 4404160302 | PER: 00714                      | DESPUÉS DEL 06/2019 / AFTER 06/2019 |
| 20 | * 4404160125 | PER: 00720                      | ANTES DEL 06/2019 / BEFORE 06/2019  |
| 20 | * 4404160303 | PER: 00720                      | DESPUÉS DEL 06/2019 / AFTER 06/2019 |
| 20 | * 4404160126 | PER: 09211                      |                                     |
| 20 | * 4404160127 | PER: 00715                      |                                     |
| 20 | * 4404160128 | PER: 00727                      |                                     |
| 20 | * 4404160129 | PER: 09212                      |                                     |
| 20 | * 4404160130 | PER: 00716                      |                                     |
| 20 | * 4404160131 | PER: 00722                      |                                     |
| 20 | * 4404160132 | PER: 00728                      |                                     |
| 20 | * 4404160133 | PER: 09213                      |                                     |
| 20 | * 4404160134 | PER: 00717                      |                                     |
| 20 | * 4404160135 | PER: 00723                      |                                     |
| 20 | * 4404160136 | PER: 05132                      |                                     |
| 22 | * 00703R0500 | PER: 00720                      |                                     |
| 22 | * 00690R0500 | PER: 09211                      |                                     |
| 22 | * 00697R0400 | PER: 00715                      |                                     |
| 22 | * 00710R0500 | PER: 00727                      |                                     |
| 22 | * 00691R0400 | PER: 09212                      |                                     |
| 22 | * 00698R0400 | PER: 00716                      |                                     |
| 22 | * 00705R0400 | PER: 00722                      |                                     |
| 22 | * 00711R0500 | PER: 00728                      |                                     |
| 22 | * 00692R0400 | PER: 09213                      |                                     |
| 22 | * 00699R0400 | PER: 00717                      |                                     |
| 22 | * 00706R0400 | PER: 00723                      |                                     |
| 22 | * 05083R0500 | PER: 05132                      |                                     |
| 23 | * 00687R0101 | PER: 00712, 00724, 09209        |                                     |
| 23 | * 00546R0101 | PER: 00713, 00719               |                                     |
| 23 | * 00689R0101 | PER: 00714, 00720, 09210        |                                     |
| 23 | * 00690R0101 | PER: 00715, 00727, 09211        |                                     |
| 23 | * 00691R0101 | PER: 00716, 00722, 00728, 09212 |                                     |

**CODICE**                    **00712, 00713, 00714, 00715, 00716, 00717, 00719, 00720, 00722, 00723,**  
**00724, 00727, 00728, 05132, 09209, 09210, 09211, 09212, 09213**

**DESCRIZIONE: FILTRO PRAGA 4 KG D. 1050-1200-1400-1600**

23

\* 00692R0101

PER: 00717, 00723, 05132, 09213

CODE **00712, 00713, 00714, 00715, 00716, 00717, 00719, 00720, 00722, 00723, 00724, 00727, 00728, 05132, 09209, 09210, 09211, 09212, 09213**

BESCHREIBUNG: **FILTER PRAGA 4 KG D. 1050 1200 1400 1600 1800 2000**

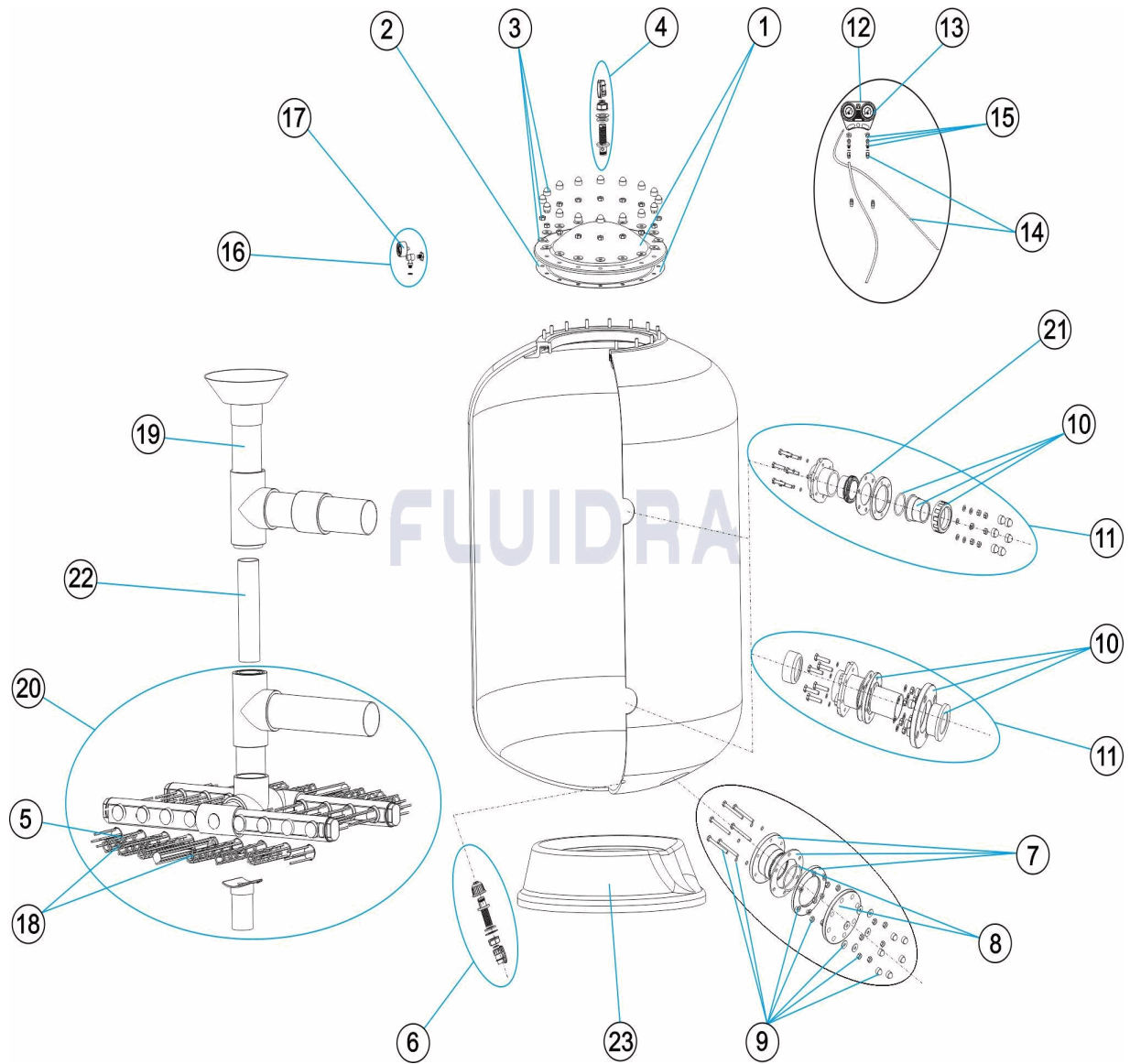

**DEUTSCH**

| POS | CODE         | BESCHREIBUNG                          | MENGE | POS | CODE         | BESCHREIBUNG                       | MENGE |
|-----|--------------|---------------------------------------|-------|-----|--------------|------------------------------------|-------|
| 1   | 4404160105   | FILTERDECKEL UND DICHTUNG             |       | 7   | * 4404160405 | SANDENTLEERUNG 140                 |       |
| 2   | 4404160101   | O-RING ABDECKUNG                      |       | 8   | * 4404160108 | BLINDFLANSCH 90 UND O-RING         |       |
| 3   | 4404160103   | SCHRAUBENSATZ FILTERDECKEL            |       | 8   | * 4404160406 | BLINDFLANSCH 140 UND DICHTUNG      |       |
| 4   | 4404160106   | ENTLÜFTUNG 3/4"                       |       | 9   | * 4404161449 | SET SCHRAUBENSATZ SANDAUSLASS D. 9 |       |
| 5   | * 4404160818 | FILTERSTERN-SCHLITZROHR 11/2" 90 M "  |       | 9   | * 4404160147 | SETSCHRAUBENSATZ SANDAUSLASS D. 1  |       |
| 5   | * 4404160819 | FILTERSTERN-SCHLITZROHR 11/2" 160 M " |       | 10  | * 4404070206 | VERBINDUNGSMUTTER 3 STK D63/75     |       |
| 5   | * 4404160820 | FILTERSTERN-SCHLITZROHR 11/2" 225 M " |       | 10  | * 4404160110 | GEWINDEFLANSCH D. 75 MIT NIPPEL    |       |
| 5   | * 4404160821 | FILTERSTERN-SCHLITZROHR 11/2" 260 M " |       | 10  | * 4404160111 | GEWINDEFLANSCH D. 90 MIT NIPPEL    |       |
| 5   | * 4404160822 | FILTERSTERN-SCHLITZROHR 11/2" 325 M " |       | 10  | * 4404160113 | GEWINDEFLANSCH D. 110 MIT NIPPEL   |       |
| 5   | * 4404160823 | FILTERSTERN-SCHLITZROHR 11/2" 360 M " |       | 10  | * 4404160509 | GEWINDEFLANSCH D. 125 MIT NIPPEL   |       |
| 5   | * 4404160824 | FILTERSTERN-SCHLITZROHR 11/2" 425 M " |       | 10  | * 4404160515 | GEWINDEFLANSCH D. 140 MIT NIPPEL   |       |
| 5   | * 4404160825 | FILTERSTERN-SCHLITZROHR 11/2" 460 M " |       | 10  | * 4404160610 | FLANSCH 160 PVC MIT NIPPEL         |       |

CODE **00712, 00713, 00714, 00715, 00716, 00717, 00719, 00720, 00722, 00723, 00724, 00727, 00728, 05132, 09209, 09210, 09211, 09212, 09213**

BESCHREIBUNG: **FILTER PRAGA 4 KG D. 1050 1200 1400 1600 1800 2000**

|    |              |  |    |              |   |
|----|--------------|--|----|--------------|---|
| 5  | * 4404160826 | FILTERSTERN-SCHLITZROHR 11/2" 525 M "  | 11 | * 4404161450 | SET EINGANG AUSGANG D. 63 - 75 - 1050   |
| 6  | 4404160109   | WASSERABLAUSS "                        | 11 | * 4404161451 | SET EINGANG AUSGANG D. 75 - 1050 - 1200 |
| 7  | * 4404160107 | SANDENTLEERUNG 90                      | 11 | * 4404161453 | SET EINGANG AUSGANG D. 90 - 1050 - 1200 |
| 11 | * 4404161452 | SET EINGANG AUSGANG D. 75 - 1400       | 19 | * 4404160097 | SET WASSERVERTEILER BP.2000 - 160       |
| 11 | * 4404161454 | SET EINGANG AUSGANG D. 110 - 1400      | 20 | * 4404160098 | SAMMELROHRSET BP.1050 - 63              |
| 11 | * 4404161455 | SET EINGANG AUSGANG D. 90 - 1600 - 180 | 20 | * 4404160099 | SAMMELROHRSET BP.1050 - 75              |
| 11 | * 4404161456 | SET EINGANG AUSGANG D. 110 - 1600 - 18 | 20 | * 4404160100 | SAMMELROHRSET BP.1050 - 90              |
| 11 | * 4404161457 | SET EINGANG AUSGANG D. 125 - 1600 - 18 | 20 | * 4404160121 | SAMMELROHRSET BP.1200 - 75              |
| 11 | * 4404160002 | SET EINGANG AUSGANG D. 140             | 20 | * 4404160122 | SAMMELROHRSET BP.1200 - 90              |
| 11 | * 4404161459 | SET EINGANG AUSGANG D. 125 - 2000      | 20 | * 4404160123 | SAMMELROHRSET BP.1400 - 75              |
| 11 | * 4404161460 | SET EINGANG AUSGANG D. 140 - 2000      | 20 | * 4404160124 | SAMMELROHRSET BP.1400 - 90              |
| 11 | * 4404161461 | SET EINGANG AUSGANG D. 160 - 2000      | 20 | * 4404160302 | SAMMELROHRSET BP.1400 - 90 WINKEL       |
| 12 | 4404170105   | GEHÄUSE MANOMETER                      | 20 | * 4404160125 | SAMMELROHRSET BP.1400 - 110             |
| 13 | 4404170101   | MANOMETER 6 ATM                        | 20 | * 4404160303 | SAMMELROHRSET BP.1400 - 110 T WINKEL    |
| 14 | 4404170104   | GEWINDESTÜCK MIT ROHR                  | 20 | * 4404160126 | SAMMELROHRSET BP.1600 - 90 MIT HALTE    |
| 15 | 4404170103   | ABLAUSS MANOMETER                      | 20 | * 4404160127 | SAMMELROHRSET BP.1600 - 110 MIT HALTI   |
| 16 | 4404161476   | MANOMETER KOMPLETT 6 KG                | 20 | * 4404160128 | SAMMELROHRSET BP.1600 - 125 MIT HALTI   |
| 17 | 4404161477   | MANOMETER 1/8" 6 KG/C "                | 20 | * 4404160129 | SAMMELROHRSET BP.1800 - 90 MIT HALTE    |
| 18 | * 4404161615 | SET FILTERSTERN-SCHLITZROHR D. 1050    | 20 | * 4404160130 | SAMMELROHRSET BP.1800 - 110 MIT HALTI   |
| 18 | * 4404160117 | SET FILTERSTERN-SCHLITZROHR D. 1200    | 20 | * 4404160131 | SAMMELROHRSET BP.1800 - 125 MIT HALTI   |
| 18 | * 4404161617 | SET FILTERSTERN-SCHLITZROHR D. 1400    | 20 | * 4404160132 | SAMMELROHRSET BP.1800 - 140 MIT HALTI   |
| 18 | * 4404160118 | SET FILTERSTERN-SCHLITZROHR D. 1600    | 20 | * 4404160133 | SAMMELROHRSET BP.2000 - 110 MIT HALTI   |
| 18 | * 4404160119 | SET FILTERSTERN-SCHLITZROHR D. 1800    | 20 | * 4404160134 | SAMMELROHRSET BP.2000 - 125 MIT HALTI   |
| 18 | * 4404160120 | SET FILTERSTERN-SCHLITZROHR D. 2000    | 20 | * 4404160135 | SAMMELROHRSET BP.2000 - 140 MIT HALTI   |
| 19 | * 4404160079 | SET WASSERVERTEILER BP.1050 - 63       | 20 | * 4404160136 | SAMMELROHRSET BP.2000 - 160 MIT HALTI   |
| 19 | * 4404160080 | SET WASSERVERTEILER BP.1050 - 75       | 21 | 4404160144   | DICHTUNG AUSGANG D. 63 - 75             |
| 19 | * 4404160081 | SET WASSERVERTEILER BP.1050 - 90       | 22 | * 00703R0500 | HALTERUNG WASSERVERTEILER FILTER 1      |
| 19 | * 4404160082 | SET WASSERVERTEILER BP.1200 - 75       | 22 | * 00690R0500 | HALTERUNG WASSERVERTEILER 1600 - 90     |
| 19 | * 4404160083 | SET WASSERVERTEILER BP.1200 - 90       | 22 | * 00697R0400 | HALTERUNG WASSERVERTEILER 1600 - 11     |
| 19 | * 4404160084 | SET WASSERVERTEILER BP.1400 - 75       | 22 | * 00710R0500 | HALTERUNG WASSERVERTEILER 1600 - 12     |
| 19 | * 4404160085 | SET WASSERVERTEILER BP.1400 - 90       | 22 | * 00691R0400 | HALTERUNG WASSERVERTEILER 1800 - 90     |
| 19 | * 4404160292 | SET WASSERVERTEILER BP.1400 - 90 WIN   | 22 | * 00698R0400 | HALTERUNG WASSERVERTEILER 1800 D. 1     |
| 19 | * 4404160086 | SET WASSERVERTEILER BP.1400 - 110      | 22 | * 00705R0400 | HALTERUNG WASSERVERTEILER 1800 - 12     |
| 19 | * 4404160293 | SET WASSERVERTEILER BP.1400 - 110 WII  | 22 | * 00711R0500 | HALTERUNG WASSERVERTEILER 1800 - 14     |
| 19 | * 4404160087 | SET WASSERVERTEILER BP.1600 - 90       | 22 | * 00692R0400 | HALTERUNG WASSERVERTEILER 2000 D. 1     |
| 19 | * 4404160088 | SET WASSERVERTEILER BP.1600 - 110      | 22 | * 00699R0400 | HALTERUNG WASSERVERTEILER 2000 D. 1     |
| 19 | * 4404160089 | SET WASSERVERTEILER BP.1600 - 125      | 22 | * 00706R0400 | HALTERUNG WASSERVERTEILER 2000 - 14     |
| 19 | * 4404160090 | SET WASSERVERTEILER BP.1800 - 90       | 22 | * 05083R0500 | HALTERUNG WASSERVERTEILER 2000 D. 1     |
| 19 | * 4404160091 | SET WASSERVERTEILER BP.1800 - 110      | 23 | * 00687R0101 | FILTERFUSS 1050                         |
| 19 | * 4404160092 | SET WASSERVERTEILER BP.1800 - 125      | 23 | * 00546R0101 | FILTERFUSS D. 1200                      |
| 19 | * 4404160093 | SET WASSERVERTEILER BP.1800 - 140      | 23 | * 00689R0101 | FILTERFUSS D. 1400                      |
| 19 | * 4404160094 | SET WASSERVERTEILER BP.2000 - 110      | 23 | * 00690R0101 | FILTERFUSS D. 1600                      |
| 19 | * 4404160095 | SET WASSERVERTEILER BP.2000 - 125      | 23 | * 00691R0101 | FILTERFUSS 1800                         |
| 19 | * 4404160096 | SET WASSERVERTEILER BP.2000 - 140      | 23 | * 00692R0101 | FILTERFUSS D. 2000                      |



CODE **00712, 00713, 00714, 00715, 00716, 00717, 00719, 00720, 00722, 00723, 00724, 00727, 00728, 05132, 09209, 09210, 09211, 09212, 09213**

BESCHREIBUNG: **FILTER PRAGA 4 KG D. 1050 1200 1400 1600 1800 2000**

## HINWEISE

| POS | CODE         | HINWEISE   |
|-----|--------------|--|
| 5   | * 4404160818 | FÜR: 00715 [2UT], 00716 [2UT], 00717 [2UT], 00722 [2UT], 00723 [2UT], 00727 [2UT], 00728 [2UT], 05132 [2UT], 09211 [2UT], 09212 [2UT], 09213 [2UT]                           |
| 5   | * 4404160819 | FÜR: 00716 [12UT], 00722 [12UT], 00728 [12UT], 09212 [12UT]  |
| 5   | * 4404160820 | FÜR: 00712 [2UT], 00713 [2UT], 00715 [10UT], 00717 [12UT], 00719 [2UT], 00723 [12UT], 00724 [2UT], 00727 [10UT], 05132 [12UT], 09209 [2UT], 09211 [10UT], 09213 [12UT]       |
| 5   | * 4404160821 | FÜR: 00714 [2UT], 00715 [2UT], 00720 [2UT], 00727 [2UT], 09210 [2UT], 09211 [2UT]  |
| 5   | * 4404160822 | FÜR: 00712 [2UT], 00714 [2UT], 00715 [3UT], 00720 [2UT], 00724 [2UT], 00727 [3UT], 09209 [2UT], 09210 [2UT], 09211 [3UT]   |
| 5   | * 4404160823 | FÜR: 00712 [3UT], 00713 [2UT], 00716 [2UT], 00717 [2UT], 00719 [2UT], 00722 [2UT], 00723 [2UT], 00724 [3UT], 00728 [2UT], 05132 [2UT], 09209 [3UT], 09212 [2UT], 09213 [2UT] |
| 5   | * 4404160824 | FÜR: 00713 [3UT], 00716 [2UT], 00717 [2UT], 00719 [3UT], 00722 [2UT], 00723 [2UT], 00728 [2UT], 05132 [2UT], 09212 [2UT], 09213 [2UT]  |
| 5   | * 4404160825 | FÜR: 00714 [2UT], 00716 [3UT], 00720 [2UT], 00722 [3UT], 00728 [3UT], 09210 [2UT], 09212 [3UT]   |
| 5   | * 4404160826 | FÜR: 00714 [3UT], 00717 [3UT], 00720 [3UT], 00723 [3UT], 05132 [3UT], 09210 [3UT], 09213 [3UT]   |
| 7   | * 4404160107 | FÜR: 00712, 00713, 00714, 00719, 00720, 00724, 09209, 09210  |
| 7   | * 4404160405 | FÜR: 00715, 00716, 00717, 00722, 00723, 00727, 00728, 05132, 09211, 09212, 09213   |
| 8   | * 4404160108 | FÜR: 00712, 00713, 00714, 00719, 00720, 00724, 09209, 09210  |
| 8   | * 4404160406 | FÜR: 00715, 00716, 00717, 00722, 00723, 00727, 00728, 05132, 09211, 09212, 09213   |
| 9   | * 4404161449 | FÜR: 00712, 00713, 00714, 00715, 00716, 00719, 00720, 00724, 09209, 09210, 09211, 09212, 09213   |
| 9   | * 4404160147 | FÜR: 00717, 00722, 00723, 00727, 00728, 05132  |
| 10  | * 4404070206 | FÜR: 09209   |
| 10  | * 4404160110 | FÜR: 00712, 00713, 09210   |
| 10  | * 4404160111 | FÜR: 00714, 00719, 00724, 09211, 09212   |
| 10  | * 4404160113 | FÜR: 00715, 00716, 00720, 09213  |
| 10  | * 4404160509 | FÜR: 00717, 00717, 00722   |
| 10  | * 4404160515 | FÜR: 00723, 00728  |
| 10  | * 4404160610 | FÜR: 05132   |
| 11  | * 4404161450 | FÜR: 09209   |
| 11  | * 4404161451 | FÜR: 00712, 00713  |
| 11  | * 4404161453 | FÜR: 00714, 00719, 00724   |
| 11  | * 4404161452 | FÜR: 09210   |
| 11  | * 4404161454 | FÜR: 00720   |
| 11  | * 4404161455 | FÜR: 09211, 09212  |
| 11  | * 4404161456 | FÜR: 00715, 00716, 09213   |
| 11  | * 4404161457 | FÜR: 00722, 00727  |
| 11  | * 4404160002 | FÜR: 00728   |
| 11  | * 4404161459 | FÜR: 00717   |
| 11  | * 4404161460 | FÜR: 00723   |
| 11  | * 4404161461 | FÜR: 05132   |
| 18  | * 4404161615 | FÜR: 00712, 00724, 09209   |
| 18  | * 4404160117 | FÜR: 00713, 00719  |
| 18  | * 4404161617 | FÜR: 00714, 00720, 09210   |
| 18  | * 4404160118 | FÜR: 00715, 00727, 09211   |
| 18  | * 4404160119 | FÜR: 00716, 00722, 00728, 09212  |
| 18  | * 4404160120 | FÜR: 00713, 00717, 05132, 09213  |
| 19  | * 4404160079 | FÜR: 09209   |
| 19  | * 4404160080 | FÜR: 00712   |
| 19  | * 4404160081 | FÜR: 00724   |
| 19  | * 4404160082 | FÜR: 00713   |
| 19  | * 4404160083 | FÜR: 00719   |
| 19  | * 4404160084 | FÜR: 09210   |
| 19  | * 4404160085 | FÜR: 00714 ANTES DEL 06/2019 / BEFORE 06/2019  |

CODE **00712, 00713, 00714, 00715, 00716, 00717, 00719, 00720, 00722, 00723,  
00724, 00727, 00728, 05132, 09209, 09210, 09211, 09212, 09213**

BESCHREIBUNG: **FILTER PRAGA 4 KG D. 1050 1200 1400 1600 1800 2000**

|    |              |  |
|----|--------------|--|
| 19 | * 4404160292 | FÜR: 00714 DESPUÉS DEL 06/2019 / AFTER 06/2019 |
| 19 | * 4404160086 | FÜR: 00720 ANTES DEL 06/2019 / BEFORE 06/2019  |
| 19 | * 4404160293 | FÜR: 00720 DESPUÉS DEL 06/2019 / AFTER 06/2019 |
| 19 | * 4404160087 | FÜR: 09211                                     |
| 19 | * 4404160088 | FÜR: 00715                                     |
| 19 | * 4404160089 | FÜR: 00727                                     |
| 19 | * 4404160090 | FÜR: 09212                                     |
| 19 | * 4404160091 | FÜR: 00716                                     |
| 19 | * 4404160092 | FÜR: 00722                                     |
| 19 | * 4404160093 | FÜR: 00728                                     |
| 19 | * 4404160094 | FÜR: 09213                                     |
| 19 | * 4404160095 | FÜR: 00717                                     |
| 19 | * 4404160096 | FÜR: 00723                                     |
| 19 | * 4404160097 | FÜR: 05132                                     |
| 20 | * 4404160098 | FÜR: 09209                                     |
| 20 | * 4404160099 | FÜR: 00712                                     |
| 20 | * 4404160100 | FÜR: 00724                                     |
| 20 | * 4404160121 | FÜR: 00713                                     |
| 20 | * 4404160122 | FÜR: 00719                                     |
| 20 | * 4404160123 | FÜR: 09210                                     |
| 20 | * 4404160124 | FÜR: 00714 ANTES DEL 06/2019 / BEFORE 06/2019  |
| 20 | * 4404160302 | FÜR: 00714 DESPUÉS DEL 06/2019 / AFTER 06/2019 |
| 20 | * 4404160125 | FÜR: 00720 ANTES DEL 06/2019 / BEFORE 06/2019  |
| 20 | * 4404160303 | FÜR: 00720 DESPUÉS DEL 06/2019 / AFTER 06/2019 |
| 20 | * 4404160126 | FÜR: 09211                                     |
| 20 | * 4404160127 | FÜR: 00715                                     |
| 20 | * 4404160128 | FÜR: 00727                                     |
| 20 | * 4404160129 | FÜR: 09212                                     |
| 20 | * 4404160130 | FÜR: 00716                                     |
| 20 | * 4404160131 | FÜR: 00722                                     |
| 20 | * 4404160132 | FÜR: 00728                                     |
| 20 | * 4404160133 | FÜR: 09213                                     |
| 20 | * 4404160134 | FÜR: 00717                                     |
| 20 | * 4404160135 | FÜR: 00723                                     |
| 20 | * 4404160136 | FÜR: 05132                                     |
| 22 | * 00703R0500 | FÜR: 00720                                     |
| 22 | * 00690R0500 | FÜR: 09211                                     |
| 22 | * 00697R0400 | FÜR: 00715                                     |
| 22 | * 00710R0500 | FÜR: 00727                                     |
| 22 | * 00691R0400 | FÜR: 09212                                     |
| 22 | * 00698R0400 | FÜR: 00716                                     |
| 22 | * 00705R0400 | FÜR: 00722                                     |
| 22 | * 00711R0500 | FÜR: 00728                                     |
| 22 | * 00692R0400 | FÜR: 09213                                     |
| 22 | * 00699R0400 | FÜR: 00717                                     |
| 22 | * 00706R0400 | FÜR: 00723                                     |
| 22 | * 05083R0500 | FÜR: 05132                                     |
| 23 | * 00687R0101 | FÜR: 00712, 00724, 09209                       |
| 23 | * 00546R0101 | FÜR: 00713, 00719                              |
| 23 | * 00689R0101 | FÜR: 00714, 00720, 09210                       |
| 23 | * 00690R0101 | FÜR: 00715, 00727, 09211                       |
| 23 | * 00691R0101 | FÜR: 00716, 00722, 00728, 09212                |

CODE                    **00712, 00713, 00714, 00715, 00716, 00717, 00719, 00720, 00722, 00723,  
00724, 00727, 00728, 05132, 09209, 09210, 09211, 09212, 09213**

BESCHREIBUNG: **FILTER PRAGA 4 KG D. 1050 1200 1400 1600 1800 2000**

23

\* 00692R0101

FÜR: 00717, 00723, 05132, 09213

---

**CODIGO 00712, 00713, 00714, 00715, 00716, 00717, 00719, 00720, 00722, 00723, 00724, 00727, 00728, 05132, 09209, 09210, 09211, 09212, 09213**

**DESCRIÇÃO: FILTRO PRAGA 4 KG. D. 1050 1200 1400 1600**

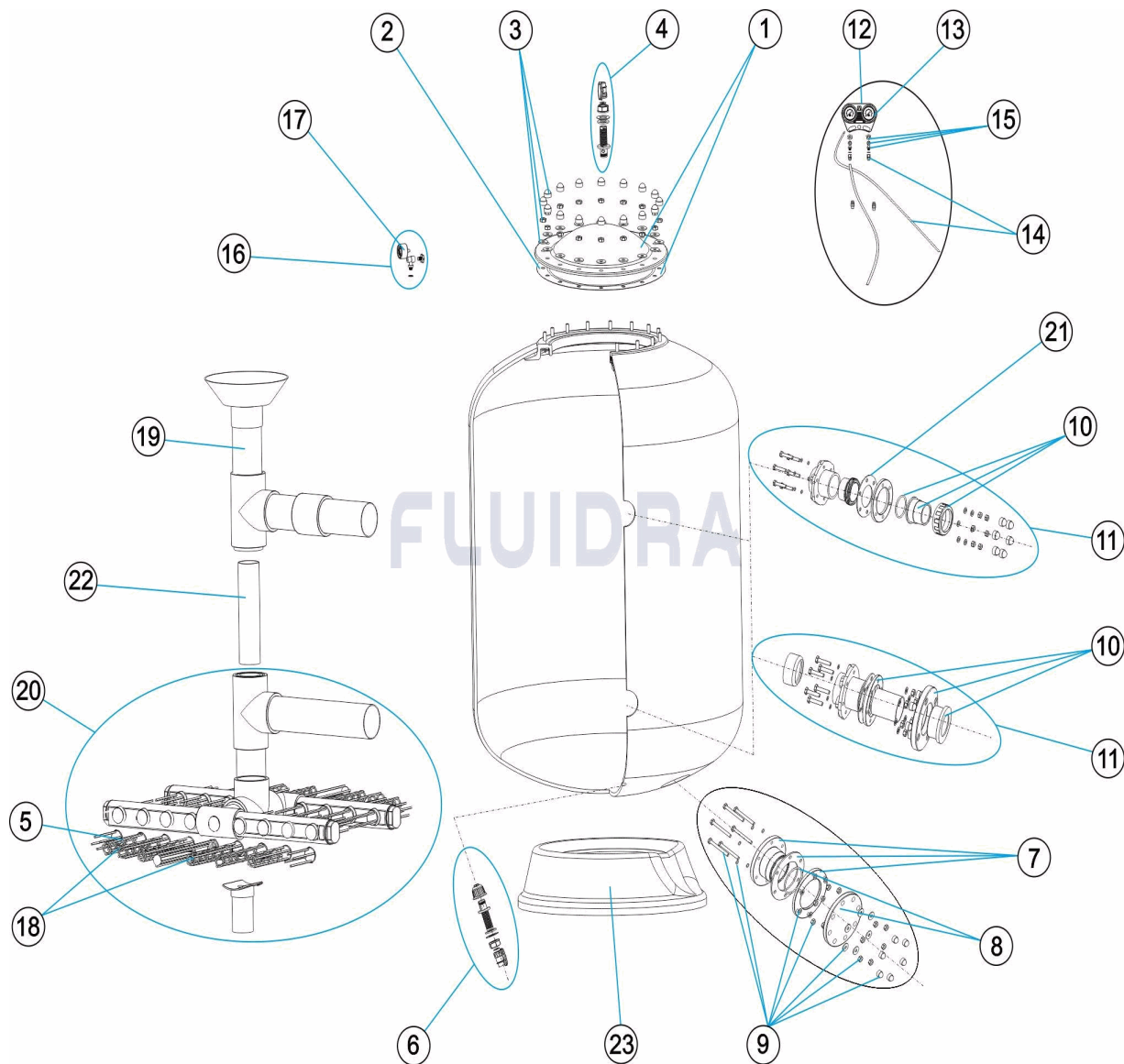

**PORTUGUES**

| POS | CODIGO       | DESCRIÇÃO                      | JANTIDADE | POS | CODIGO       | DESCRIÇÃO                       | JANTIDADE |
|-----|--------------|--------------------------------|-----------|-----|--------------|---------------------------------|-----------|
| 1   | 4404160105   | TAMPA FILTRO + JUNTA           |           | 7   | * 4404160405 | PURGA AREIA 140                 |           |
| 2   | 4404160101   | JUNTA TÓRICA TAMPA             |           | 8   | * 4404160108 | FLANGE CEGA 90 + JUNTA TORICA   |           |
| 3   | 4404160103   | PARAFUSOS TAMPA FILTRO         |           | 8   | * 4404160406 | FLANGE CEGA 140 + JUNTA         |           |
| 4   | 4404160106   | PURGA AREIA 3/4"               |           | 9   | * 4404161449 | ACESSORIOS DESCARGA AREIA D.90  |           |
| 5   | * 4404160818 | BRAÇO COLECTOR 11/2" 90 M/M "  |           | 9   | * 4404160147 | ACESSORIOS DESCARGA AREIA D.140 |           |
| 5   | * 4404160819 | BRAÇO COLECTOR 11/2" 160 M/M " |           | 10  | * 4404070206 | PORCA UNIAO 3 PEÇAS D63/75      |           |
| 5   | * 4404160820 | BRAÇO COLECTOR 11/2" 225 M/M " |           | 10  | * 4404160110 | FLANGE RACORD 75 + COLARINHO    |           |
| 5   | * 4404160821 | BRAÇO COLECTOR 11/2" 260 M/M " |           | 10  | * 4404160111 | FLANGE RACORD 90 + UNIÃO        |           |
| 5   | * 4404160822 | BRAÇO COLECTOR 11/2" 325 M/M " |           | 10  | * 4404160113 | FLANGE RACORD 110 + UNIÃO       |           |
| 5   | * 4404160823 | BRAÇO COLECTOR 11/2" 360 M/M " |           | 10  | * 4404160509 | FLANGE 125 + UNIÃO              |           |
| 5   | * 4404160824 | BRAÇO COLECTOR 11/2" 425 M/M " |           | 10  | * 4404160515 | FLANGE 140 + UNIÃO              |           |
| 5   | * 4404160825 | BRAÇO COLECTOR 11/2" 460 M/M " |           | 10  | * 4404160610 | FLANGE 160 PVC + UNIÃO          |           |

**CODIGO**                    **00712, 00713, 00714, 00715, 00716, 00717, 00719, 00720, 00722, 00723, 00724, 00727, 00728, 05132, 09209, 09210, 09211, 09212, 09213**

**DESCRIÇÃO: FILTRO PRAGA 4 KG. D. 1050 1200 1400 1600**

|    |              |  |    |              |   |
|----|--------------|--|----|--------------|---|
| 5  | * 4404160826 | BRAÇO COLECTOR 11/2" 525 M/M "         | 11 | * 4404161450 | CJTO. ENTRATA/SAIDA D.63-1050           |
| 6  | 4404160109   | PURGA ÁGUA "                           | 11 | * 4404161451 | CJTO. ENTRATA/SAIDA D.75-1050-1200      |
| 7  | * 4404160107 | PURGA AREIA 90                         | 11 | * 4404161453 | CJTO. ENTRATA/SAIDA D.90-1050-1200-1400 |
| 11 | * 4404161452 | CJTO. ENTRATA/SAIDA D.75-140           | 19 | * 4404160097 | CJTO. DIFUSOR BP.2000-160               |
| 11 | * 4404161454 | CJTO. ENTRATA/SAIDA D.110-1400         | 20 | * 4404160098 | CJTO. COLECTOR BP.1050-63               |
| 11 | * 4404161455 | CJTO. ENTRATA/SAIDA D.90-1600-1800     | 20 | * 4404160099 | CJTO. COLECTOR BP.1050-75               |
| 11 | * 4404161456 | CJTO. ENTRATA/SAIDA D.110-1600-1800-20 | 20 | * 4404160100 | CJTO. COLECTOR BP.1050-90               |
| 11 | * 4404161457 | CJTO. ENTRATA/SAIDA D.125-1600-1800    | 20 | * 4404160121 | CJTO. COLECTOR BP.1200-75               |
| 11 | * 4404160002 | CJTO. ENTRATA/SAIDA D.140              | 20 | * 4404160122 | CJTO. COLECTOR BP.1200-90               |
| 11 | * 4404161459 | CJTO. ENTRATA/SAIDA D.125-2000         | 20 | * 4404160123 | CJTO. COLECTOR BP.1400-75               |
| 11 | * 4404161460 | CJTO. ENTRATA/SAIDA D.140-2000         | 20 | * 4404160124 | CJTO. COLECTOR BP.1400-90               |
| 11 | * 4404161461 | CJTO. ENTRATA/SAIDA D.160-2000         | 20 | * 4404160302 | CJTO. COLECTOR BP.1400-90 COTOBELO      |
| 12 | 4404170105   | CORPO PAINEL MANÓMETRO                 | 20 | * 4404160125 | CJTO. COLECTOR BP.1400-110              |
| 13 | 4404170101   | MANÓMETRO 6 ATM                        | 20 | * 4404160303 | CJTO. COLECTOR BP.1400-110 T COTOBEL    |
| 14 | 4404170104   | RACORD PAINEL + TUBO                   | 20 | * 4404160126 | CJTO. COLECTOR BP.1600-90 + SUPORTE     |
| 15 | 4404170103   | PURGA PAINEL MANÓMETROS                | 20 | * 4404160127 | CJTO. COLECTOR BP.1600-110 + SUPORTE    |
| 16 | 4404161476   | MANÓMETRO COMPLETO 6 KG                | 20 | * 4404160128 | CJTO. COLECTOR BP.1600-125 + SUPORTE    |
| 17 | 4404161477   | MANOMETRO 1/8" 6 KG./C "               | 20 | * 4404160129 | CJTO. COLECTOR BP.1800-90 + SUPORTE     |
| 18 | * 4404161615 | CJTO. BRAÇO COLECTOR D.1050            | 20 | * 4404160130 | CJTO. COLECTOR BP.1800-110 + SUPORTE    |
| 18 | * 4404160117 | CJTO. BRAÇO COLECTOR D.1200            | 20 | * 4404160131 | CJTO. COLECTOR BP.1800-125 + SUPORTE    |
| 18 | * 4404161617 | CJTO. BRAÇO COLECTOR D.1400            | 20 | * 4404160132 | CJTO. COLECTOR BP.1600-110 + SUPORTE    |
| 18 | * 4404160118 | CJTO. BRAÇO COLECTOR D.1600            | 20 | * 4404160133 | CJTO. COLECTOR BP.2000-110 + SUPORTE    |
| 18 | * 4404160119 | CJTO. BRAÇO COLECTOR D.1800            | 20 | * 4404160134 | CJTO. COLECTOR BP.2000-125 + SUPORTE    |
| 18 | * 4404160120 | CJTO. BRAÇO COLECTOR D.2000            | 20 | * 4404160135 | CJTO. COLECTOR BP.2000-140 + SUPORTE    |
| 19 | * 4404160079 | CJTO. DIFUSOR BP.1050-63               | 20 | * 4404160136 | CJTO. COLECTOR BP.2000-160 + SUPORTE    |
| 19 | * 4404160080 | CJTO. DIFUSOR BP.1050-75               | 21 | 4404160144   | JUNTA SAÍDA D. 63 - 75                  |
| 19 | * 4404160081 | CJTO. DIFUSOR BP.1050-90               | 22 | * 00703R0500 | SUPORTE DIFUSOR FILTRO 1.400 - 110      |
| 19 | * 4404160082 | CJTO. DIFUSOR BP.1200-75               | 22 | * 00690R0500 | SUPORTE DIFUSOR 1600-90                 |
| 19 | * 4404160083 | CJTO. DIFUSOR BP.1200-90               | 22 | * 00697R0400 | SUPORTE DIFUSOR 1600-110                |
| 19 | * 4404160084 | CJTO. DIFUSOR BP.1400-75               | 22 | * 00710R0500 | SUPORTE DIFUSOR 1600-125                |
| 19 | * 4404160085 | CJTO. DIFUSOR BP.1400-90               | 22 | * 00691R0400 | SUPORTE DIFUSOR 1800-90                 |
| 19 | * 4404160292 | CJTO. DIFUSOR BP.1400-90 COTOBELO      | 22 | * 00698R0400 | SUPORTE DIFUSOR 1800-110                |
| 19 | * 4404160086 | CJTO. DIFUSOR BP.1400-110              | 22 | * 00705R0400 | SUPORTE DIFUSOR 1800-125                |
| 19 | * 4404160293 | CJTO. DIFUSOR BP.1400-110 COTOBELO     | 22 | * 00711R0500 | SUPORTE DIFUSOR 1800-140                |
| 19 | * 4404160087 | CJTO. DIFUSOR BP.1600-90               | 22 | * 00692R0400 | SUPORTE DIFUSOR 2000-110                |
| 19 | * 4404160088 | CJTO. DIFUSOR BP.1600-110              | 22 | * 00699R0400 | SUPORTE DIFUSOR 2000-125                |
| 19 | * 4404160089 | CJTO. DIFUSOR BP.1600-125              | 22 | * 00706R0400 | SUPORTE DIFUSOR 2000-140                |
| 19 | * 4404160090 | CJTO. DIFUSOR BP.1800-90               | 22 | * 05083R0500 | SUPORTE DIFUSOR 2000-160                |
| 19 | * 4404160091 | CJTO. DIFUSOR BP.1800-110              | 23 | * 00687R0101 | PÉ FILTRO D 1050                        |
| 19 | * 4404160092 | CJTO. DIFUSOR BP.1800-125              | 23 | * 00546R0101 | PÉ FILTRO D 1200                        |
| 19 | * 4404160093 | CJTO. DIFUSOR BP.1800-140              | 23 | * 00689R0101 | PÉ FILTRO D 1400                        |
| 19 | * 4404160094 | CJTO. DIFUSOR BP.2000-110              | 23 | * 00690R0101 | PÉ FILTRO D 1600                        |
| 19 | * 4404160095 | CJTO. DIFUSOR BP.2000-125              | 23 | * 00691R0101 | PÉ FILTRO D 1800                        |
| 19 | * 4404160096 | CJTO. DIFUSOR BP.2000-140              | 23 | * 00692R0101 | PÉ FILTRO 2000                          |

**CODIGO**                    **00712, 00713, 00714, 00715, 00716, 00717, 00719, 00720, 00722, 00723, 00724, 00727, 00728, 05132, 09209, 09210, 09211, 09212, 09213**

**DESCRIÇÃO: FILTRO PRAGA 4 KG. D. 1050 1200 1400 1600**

## OBSERVAÇÕES

| POS | CODIGO       | OBSERVAÇÕES   |
|-----|--------------|---|
| 5   | * 4404160818 | PARA: 00715 [2UT], 00716 [2UT], 00717 [2UT], 00722 [2UT], 00723 [2UT], 00727 [2UT], 00728 [2UT], 05132 [2UT], 09211 [2UT], 09212 [2UT], 09213 [2UT]                           |
| 5   | * 4404160819 | PARA: 00716 [12UT], 00722 [12UT], 00728 [12UT], 09212 [12UT]  |
| 5   | * 4404160820 | PARA: 00712 [2UT], 00713 [2UT], 00715 [10UT], 00717 [12UT], 00719 [2UT], 00723 [12UT], 00724 [2UT], 00727 [10UT], 05132 [12UT], 09209 [2UT], 09211 [10UT], 09213 [12UT]       |
| 5   | * 4404160821 | PARA: 00714 [2UT], 00715 [2UT], 00720 [2UT], 00727 [2UT], 09210 [2UT], 09211 [2UT]  |
| 5   | * 4404160822 | PARA: 00712 [2UT], 00714 [2UT], 00715 [3UT], 00720 [2UT], 00724 [2UT], 00727 [3UT], 09209 [2UT], 09210 [2UT], 09211 [3UT]   |
| 5   | * 4404160823 | PARA: 00712 [3UT], 00713 [2UT], 00716 [2UT], 00717 [2UT], 00719 [2UT], 00722 [2UT], 00723 [2UT], 00724 [3UT], 00728 [2UT], 05132 [2UT], 09209 [3UT], 09212 [2UT], 09213 [2UT] |
| 5   | * 4404160824 | PARA: 00713 [3UT], 00716 [2UT], 00717 [2UT], 00719 [3UT], 00722 [2UT], 00723 [2UT], 00728 [2UT], 05132 [2UT], 09212 [2UT], 09213 [2UT]  |
| 5   | * 4404160825 | PARA: 00714 [2UT], 00716 [3UT], 00720 [2UT], 00722 [3UT], 00728 [3UT], 09210 [2UT], 09212 [3UT]   |
| 5   | * 4404160826 | PARA: 00714 [3UT], 00717 [3UT], 00720 [3UT], 00723 [3UT], 05132 [3UT], 09210 [3UT], 09213 [3UT]   |
| 7   | * 4404160107 | PARA: 00712, 00713, 00714, 00719, 00720, 00724, 09209, 09210  |
| 7   | * 4404160405 | PARA: 00715, 00716, 00717, 00722, 00723, 00727, 00728, 05132, 09211, 09212, 09213   |
| 8   | * 4404160108 | PARA: 00712, 00713, 00714, 00719, 00720, 00724, 09209, 09210  |
| 8   | * 4404160406 | PARA: 00715, 00716, 00717, 00722, 00723, 00727, 00728, 05132, 09211, 09212, 09213   |
| 9   | * 4404161449 | PARA: 00712, 00713, 00714, 00715, 00716, 00719, 00720, 00724, 09209, 09210, 09211, 09212, 09213   |
| 9   | * 4404160147 | PARA: 00717, 00722, 00723, 00727, 00728, 05132  |
| 10  | * 4404070206 | PARA: 09209   |
| 10  | * 4404160110 | PARA: 00712, 00713, 09210   |
| 10  | * 4404160111 | PARA: 00714, 00719, 00724, 09211, 09212   |
| 10  | * 4404160113 | PARA: 00715, 00716, 00720, 09213  |
| 10  | * 4404160509 | PARA: 00717, 00717, 00722   |
| 10  | * 4404160515 | PARA: 00723, 00728  |
| 10  | * 4404160610 | PARA: 05132   |
| 11  | * 4404161450 | PARA: 09209   |
| 11  | * 4404161451 | PARA: 00712, 00713  |
| 11  | * 4404161453 | PARA: 00714, 00719, 00724   |
| 11  | * 4404161452 | PARA: 09210   |
| 11  | * 4404161454 | PARA: 00720   |
| 11  | * 4404161455 | PARA: 09211, 09212  |
| 11  | * 4404161456 | PARA: 00715, 00716, 09213   |
| 11  | * 4404161457 | PARA: 00722, 00727  |
| 11  | * 4404160002 | PARA: 00728   |
| 11  | * 4404161459 | PARA: 00717   |
| 11  | * 4404161460 | PARA: 00723   |
| 11  | * 4404161461 | PARA: 05132   |
| 18  | * 4404161615 | PARA: 00712, 00724, 09209   |
| 18  | * 4404160117 | PARA: 00713, 00719  |
| 18  | * 4404161617 | PARA: 00714, 00720, 09210   |
| 18  | * 4404160118 | PARA: 00715, 00727, 09211   |
| 18  | * 4404160119 | PARA: 00716, 00722, 00728, 09212  |
| 18  | * 4404160120 | PARA: 00713, 00717, 05132, 09213  |
| 19  | * 4404160079 | PARA: 09209   |
| 19  | * 4404160080 | PARA: 00712   |
| 19  | * 4404160081 | PARA: 00724   |
| 19  | * 4404160082 | PARA: 00713   |
| 19  | * 4404160083 | PARA: 00719   |
| 19  | * 4404160084 | PARA: 09210   |
| 19  | * 4404160085 | PARA: 00714 ANTES DEL 06/2019 / BEFORE 06/2019  |

**CODIGO 00712, 00713, 00714, 00715, 00716, 00717, 00719, 00720, 00722, 00723, 00724, 00727, 00728, 05132, 09209, 09210, 09211, 09212, 09213**

**DESCRIÇÃO: FILTRO PRAGA 4 KG. D. 1050 1200 1400 1600**

|    |              |                                  |                                     |
|----|--------------|----------------------------------|-------------------------------------|
| 19 | * 4404160292 | PARA: 00714                      | DESPUÉS DEL 06/2019 / AFTER 06/2019 |
| 19 | * 4404160086 | PARA: 00720                      | ANTES DEL 06/2019 / BEFORE 06/2019  |
| 19 | * 4404160293 | PARA: 00720                      | DESPUÉS DEL 06/2019 / AFTER 06/2019 |
| 19 | * 4404160087 | PARA: 09211                      |                                     |
| 19 | * 4404160088 | PARA: 00715                      |                                     |
| 19 | * 4404160089 | PARA: 00727                      |                                     |
| 19 | * 4404160090 | PARA: 09212                      |                                     |
| 19 | * 4404160091 | PARA: 00716                      |                                     |
| 19 | * 4404160092 | PARA: 00722                      |                                     |
| 19 | * 4404160093 | PARA: 00728                      |                                     |
| 19 | * 4404160094 | PARA: 09213                      |                                     |
| 19 | * 4404160095 | PARA: 00717                      |                                     |
| 19 | * 4404160096 | PARA: 00723                      |                                     |
| 19 | * 4404160097 | PARA: 05132                      |                                     |
| 20 | * 4404160098 | PARA: 09209                      |                                     |
| 20 | * 4404160099 | PARA: 00712                      |                                     |
| 20 | * 4404160100 | PARA: 00724                      |                                     |
| 20 | * 4404160121 | PARA: 00713                      |                                     |
| 20 | * 4404160122 | PARA: 00719                      |                                     |
| 20 | * 4404160123 | PARA: 09210                      |                                     |
| 20 | * 4404160124 | PARA: 00714                      | ANTES DEL 06/2019 / BEFORE 06/2019  |
| 20 | * 4404160302 | PARA: 00714                      | DESPUÉS DEL 06/2019 / AFTER 06/2019 |
| 20 | * 4404160125 | PARA: 00720                      | ANTES DEL 06/2019 / BEFORE 06/2019  |
| 20 | * 4404160303 | PARA: 00720                      | DESPUÉS DEL 06/2019 / AFTER 06/2019 |
| 20 | * 4404160126 | PARA: 09211                      |                                     |
| 20 | * 4404160127 | PARA: 00715                      |                                     |
| 20 | * 4404160128 | PARA: 00727                      |                                     |
| 20 | * 4404160129 | PARA: 09212                      |                                     |
| 20 | * 4404160130 | PARA: 00716                      |                                     |
| 20 | * 4404160131 | PARA: 00722                      |                                     |
| 20 | * 4404160132 | PARA: 00728                      |                                     |
| 20 | * 4404160133 | PARA: 09213                      |                                     |
| 20 | * 4404160134 | PARA: 00717                      |                                     |
| 20 | * 4404160135 | PARA: 00723                      |                                     |
| 20 | * 4404160136 | PARA: 05132                      |                                     |
| 22 | * 00703R0500 | PARA: 00720                      |                                     |
| 22 | * 00690R0500 | PARA: 09211                      |                                     |
| 22 | * 00697R0400 | PARA: 00715                      |                                     |
| 22 | * 00710R0500 | PARA: 00727                      |                                     |
| 22 | * 00691R0400 | PARA: 09212                      |                                     |
| 22 | * 00698R0400 | PARA: 00716                      |                                     |
| 22 | * 00705R0400 | PARA: 00722                      |                                     |
| 22 | * 00711R0500 | PARA: 00728                      |                                     |
| 22 | * 00692R0400 | PARA: 09213                      |                                     |
| 22 | * 00699R0400 | PARA: 00717                      |                                     |
| 22 | * 00706R0400 | PARA: 00723                      |                                     |
| 22 | * 05083R0500 | PARA: 05132                      |                                     |
| 23 | * 00687R0101 | PARA: 00712, 00724, 09209        |                                     |
| 23 | * 00546R0101 | PARA: 00713, 00719               |                                     |
| 23 | * 00689R0101 | PARA: 00714, 00720, 09210        |                                     |
| 23 | * 00690R0101 | PARA: 00715, 00727, 09211        |                                     |
| 23 | * 00691R0101 | PARA: 00716, 00722, 00728, 09212 |                                     |



**CODIGO**                    **00712, 00713, 00714, 00715, 00716, 00717, 00719, 00720, 00722, 00723,**  
**00724, 00727, 00728, 05132, 09209, 09210, 09211, 09212, 09213**

**DESCRIÇÃO: FILTRO PRAGA 4 KG. D. 1050 1200 1400 1600**

23

\* 00692R0101

PARA: 00717, 00723, 05132, 09213